WEATHER FORECAST

For 36 hours ending 5 p.m., Saturday: Victoria and vicinity—Light to moderate northerly winds, continued fine for several days.

Victoria Daily Times

TIMES TELEPHONES

Advertising Department 1090
Circulation 3345
Editorial Department 45
City Editor 5750
Editor 1369

VOL. 76 NO. 86 — VICTORIA, B.C., FRIDAY, APRIL 11, 1930—22 PAGES — PRICE FIVE CENTS

MURDER CHARGE LAID IN ALBERT HEAD SHOOTING

Vancouver Bank Robbers Driven Off By Manager

Believed One of Two Bandits Wounded by Bullet While Fleeing in Stolen Auto Without Cash; Glass Found on Pavement; One Shot Fired by Robber While in Bank.

Vancouver, April 11.—Held up by two armed men who entered the Canadian Bank of Commerce branch at Broadway and McKenzie Street here at 10.15 a.m. to-day, Sydney S. Petrie, manager of the branch, ducked behind the counter, reached for his gun and opened fire.

The bandits, one of whom wore a light cap pulled down over his eyes, immediately dashed for the front door with Mr. Petrie in pursuit.

As the robbers ran for a blue-green sedan parked at the curb on Broadway, one of them turned and fired two shots at Mr. Petrie. Both missed, however, and the bank manager fired at the disappearing car.

"It all happened so quickly I did not get a really good description of the men," Mr. Petrie said.

"I grabbed for my gun when one man advanced to the counter with a revolver in his hand. He fired one shot as I ducked and then turned toward the door.

ONE ON GUARD

"His companion had stood near the door throughout, apparently on guard there."

The automobile, which had been left with its engine running, had no rear license plate, Mr. Petrie reported.

Mr. Petrie immediately reported to police the attempted hold-up and detectives were rushed to the scene in an attempt to pick up the trial of the bandits.

The hold-up men were scared off before they had an opportunity to get near the cashier's wicket, police report.

(Concluded on Page 14)

GANDHI SAYS HE MAY SOON VISIT BOMBAY

Says He Looks For More Support For His Disobedience Campaign There

Proposed to Picket Liquor Shops and Foreign Cloth Stores

Canadian Press

Jalpur, Bombay, April 11.—Mahatma Gandhi, who yesterday had to curb his salt-making because of high blood pressure, asserted to-day that if his health permitted, he would concentrate his attention on Gujerat. He might go as far as Bombay, which he has complained has not given his movement of civil disobedience its deserved support.

CLOTH QUESTION

Gandhi to-day proceeded to Karadimatwad, where he announced a conference of women in Gujerat would be held at Dandi Sunday.

They will consider there the possibility of their specializing in the civil disobedience campaign, on picketing the liquor shops and foreign cloth shops. He addressed the women, counselling them to spin khaddar—native cloth—and he startled his audience by declaring that if the supply was exhausted they must go naked. He conferred with his camp of volunteers at Dandi, sending the devotees out over India to preach the doctrine of civil disobedience and passive resistance.

Leaving Karadimatwad, Gandhi started for Lamarat, a nearby village, to begin there the campaign for mass civil disobedience.

THREE LOSE LIVES

Richmond, Va., April 11.—Three persons—two children and a man—were burned to death and a woman is in a serious condition at a local hospital, following a fire here early this morning.

SIX SOLDIERS LOSE LIVES IN WRECK IN FRANCE

Montebelaird, France, April 11.—Six soldiers were killed and thirty-eight injured in the derailment of a train at Laissey, between Montebelaird and Benasco, to-day.

The soldiers were members of the famous 152nd Regiment, which was the most decorated one of the war.

TOKIO STOCK EXCHANGE IS CLOSED DAY

Bears Continue Violent Onslaughts and Directors Seek to Stop Panic

Cabinet Members Say Political Opposition Parties Share in Manipulation

Canadian Press

Tokio, April 11. — Japan's economic difficulties reached a critical stage to-day with the suspension of trading on the Tokio Stock Exchange.

The bear-ridden market opened well below yesterday's closing levels and the resulting confusion caused the directors to announce a one-hour suspension, which later was extended. At 1 p.m. the exchange attempted to open again, but when a selling stampede was threatened it closed for the day.

Kyucho Hijikata, president of the Bank of Japan, and the heads of other official banks conferred during the afternoon on the economic situation.

TRADING AT OSAKA

Despite the near panic on the exchange here the Osaka Exchange continued orderly trading throughout the day, the leading stocks dropping slightly.

Cabinet members interviewed on the subject asserted the condition of the market was due to manipulation in which the political opposition was concerned.

The economic crisis ins the result of a long period of decline in trade and industry, which recently was accentuated owing to several adverse elements in the export market.

SILK SLUMP

Among these elements was the decreased United States demand for raw silk, causing a slump in Japan's most important export commodity; India's augmented tariff on cotton fabrics, a heavy blow to Japan's second largest export item; a slump in silver bullion, hurting Japan's market in China; declining specie reserves owing to the removal January 11 of the embargo on gold exports, and the prospect of serious labor trouble following efforts of cotton spinners to reduce wages.

The financial editor of The Rengo News Agency wrote that within two years the value of shares listed in the Tokio Stock Exchange had declined thirty per cent., meaning a paper loss of 9,000,000,000 yen (nearly $4,500,000,000.

CHAMBER TAKES NO ACTION IN BREAD PRICES

Commerce Directors Hear of Reasons For Present Price

The directors of the Chamber of Commerce received the report of a special committee struck to inquire into the price of bread at its luncheon meeting to-day, and adopted a report recommending that no action be taken by the chamber to interfere with "a legitimate competitive business."

The report was as follows:

"We, the committee appointed to look into this matter beg to state that this question necessarily involves the interference on our part with private businesses. However, being requested by your board to investigate, the members of the committee beg to state that we found the bakers of Victoria both willing and anxious to place the facts before the public.

"The price of bread it was ascertained varied somewhat, depending upon the quality and service going into the manufacture and delivery of the loaves. The delivery charges being very heavy, it is felt that the public generally do not fully realize the relation these bear to the question at issue. Many ingredients other than flour are used in the making of a quality loaf of bread, these including

(Concluded on Page 14)

Glider Holds Long Voyage Record

From San Diego, California, to New York was the air trip Capt. Frank Hawks made in a glider towed by a plane—the longest voyage of the sort ever recorded. The upper picture shows the Eaglet, the glider, which landed in Van Cortlandt Park, New York, a few days ago. The lower picture shows Hawks and his mother. The arrow indicates the hook to which the tow rope was attached.

P.R. ELECTORAL PLAN IN PARTS OF CANADA SOON

Canadian Press

Ottawa, April 11.—The government has under consideration the introduction of a measure for proportional representation. This was stated to-day by Premier King. Whether or not definite action is taken at the present session depends, to a certain extent, on the progress which is made with legislation, but the matter is before the government and a measure may be brought down after the Easter recess.

In stating he was considering introducing a bill, the Premier asserted proportional representation had been a plank in the platform of the Liberal Party for many years.

Speaking in the House recently, he mentioned this and quoted from a resolution adopted at the 1919 convention declaring "the acceptance of the principle of proportional representation."

"That remains to be brought about, and I hope it may be before long," the Premier added.

IN LARGER CITIES

While the Prime Minister gave no intimation as to how far the government was thinking of going, it is considered likely that if a measure is introduced it will probably apply only in the larger cities. It is not anticipated there will be general application of the principle of the proportional representation at the next general election. However, the matter has not yet reached a stage where it is possible to predict with any degree of definiteness just what will be done.

MAN KILLED BY GAS

Seattle, April 11.—Water in a kettle boiled over and extinguished two gas jets while Charles Puanette, forty-five, slept in his room in a downtown hotel here last night. The body was found a few hours later by the proprietor.

NO ELECTION DATE YET SET, STATES PREMIER

Ottawa, March 11.—No decision has yet been arrived at in respect to the date of the next Federal general election, Premier King informed the Canadian Press this morning.

The Prime Minister gave unqualified denial to a report that he had intimated to Quebec Liberal members of Parliament at a caucus yesterday that he proposed to bring down the budget and later to go to the country with the Government's fiscal proposals as an issue.

He had not even attended the caucus referred to. The only caucuses at which he had been present at this session were those attended by Liberal members from all parts of Canada.

Coolidge Is To Remain United States Private Citizen

New York, April 11.—Former President Calvin Coolidge, in a copyrighted article in a May magazine, writes he has no intention of returning to public life.

The former President gives his views on prohibition, the tariff, playing the market, the suggestion that he run for senator, the talk of another term and "minding one's own business."

"When I left public office," Mr. Coolidge says, "it was an incomprehensible relief and I have no intention of returning to it."

SHIP WRECKED OFF KOREA AND RESCUES MADE

Passengers and Crew Reported Taken to Island By Trawler

Vessel Struck Rocks While Bound From Vladivostok to Dairen

Canadian Press

Tokio, April 11.—The British steamship City of Peking struck rocks fifteen miles northeast of port Hamilton Island, South Korea, to-day. Passengers and members of the crew numbering eighty-one, were rescued by a passing trawler and landed on a small island off the Korean coast.

A dispatch to the Rengo News Agency from Shimonoseki said the City of Peking struck at 5 p.m. while en route from Vladivostok to Dairen. Reports were that a portion of the steamer still was above the rocks, but that it was believed a total loss. A salvage vessel was sent out from Moji.

SOME INJURED

Advices to the Vernacular newspapers said the passengers and crew members totaled more than 130, and that some of the crew were injured.

The City of Peking was of steel construction, 412 feet long and with a registered tonnage of 6,960, owned by the Ellerman Lines Limited, of Liverpool, England.

THREE MEN TO FACE TRIAL ON CAR FINANCING

Stanley E. Wallis Committed For Trial on Two Charges of Conspiracy

W. N. Tompkins and Herald Gray Face Single Charges of Similar Nature

Stanley E. Wallis and W. N. Tompkins were committed in the City Police Court to-day for trial by higher court on a charge of conspiracy to obtain $1,200 by false pretence from Douglas, Mackay and Company.

Wallis, with Herald Gray, was committed for trial by higher court on a charge of conspiracy to obtain $1,601.40 by false pretence from Rithet Consolidated Limited.

Stuart Henderson appeared for all three accused, who reserved their defence on preliminary hearings.

FIVE AWAIT TRIAL

Five men now await trial by higher court on proceedings arising in connection with conditional sale agreements in respect to the financing of certain Hupmobile cars handled through the Consolidated Motors, Victoria, Limited. Wallis faces trial on four charges of conspiracy to obtain money by false pretence, Arthur Emerson, A. T. Weight, W. N. Tompkins and Herald Gray await

(Concluded on Page 14)

STATE HEALTH BOARD ISLAND TOUR PLANNED

Opening Meeting Will Be Held at Duncan on May 5

The Royal Commission on State Health Insurance and Maternity Benefits, authorized at the last session of the British Columbia Legislature to continue its investigations, will resume meetings next month, opening at Duncan on the morning of May 5.

The hope was voiced by members of the commission during the session that the report would be completed in time for legislation to be brought down at the next session.

The schedule, made public to-day, calls for a morning meeting at Duncan on May 5 and an evening meeting at Nanaimo the same day, to hear representations from Nanaimo and Ladysmith. On May 6 an afternoon meeting will be held at Cumberland for the Courtenay-Cumberland district, and on May 7 a meeting will be held at Port Alberni.

Meetings will then be held on the mainland, opening May 8 with a meeting at the courthouse in Vancouver. The rest of the schedule is as follows: May 9, New Westminster and Chilliwack; May 12, Merritt; May 13, Revelstoke; May 15, Fernie and Kimberley; May 19, Nelson; May 20, Trail; May 21, Grand Forks; May 23, Penticton; July 7, Powell River; July 9, Ocean Falls; July 12, Anyox; July 14, Stewart; July 15, Prince Rupert; July 17, Smithers; July 18, Prince George; July 21, Kamloops; July 22, Vernon, and July 23, Kelowna.

Brotherston to Face Count On Walker's Death

Coroner's Jury Returns Verdict of "Death by Gunshot Wound From Weapon in Hands of David Brotherston" After Inquiring Into Passing of William Walker; Brotherston Tells Police How Fatal Shot Fired; Argument Over Brotherston's Daughter Preceded Shot, Police Witnesses State.

David Brotherston, farmer of Albert Head, arrested in connection with the death of William Walker Wednesday night, will be charged with murder, A. M. Johnson, K.C., Crown prosecutor, stated following an inquest at McCall Brothers' Funeral Home this morning. He was to appear before Magistrate George Jay this afternoon.

A verdict of "death by a gunshot wound from a weapon in the hands of David Brotherston" was returned by the coroner's jury after a two and one-half hour hearing. Coroner E. C. Hart presided.

Statements made to police officers by Brotherston at Walker's home, the scene of the shooting, were given in the evidence and revealed that prior to the shot there had been an argument between Brotherston and Walker concerning the former's daughter.

It was also stated that at 5.45 o'clock on Wednesday afternoon Brotherston phoned Constable Carmichael of the provincial police and told him to come to Albert Head. At 6.15 o'clock Brotherston went to the home of F. G. Waide, near Walker's house, and asked for a doctor as Walker had been shot.

H. A. MacLean, K.C., appeared for Brotherston.

A BAD WOUND

The first witness was Dr. D. M. Baillie, who performed the post mortem on the body of Walker. Walker, he said, was a well-built, middle-aged man with apparently a slight strain of Indian blood in him. There was a gunshot wound in the abdomen about two inches by three inches in extent. The intestines were perforated in forty places by pellets of buckshot. The direction of the wound was from left to right, and slightly upward. It appeared as if the shot had been fired from the side, the majority of the shot going into the body.

Buckshot extracted from the wound and wads from the shell found in the clothing were exhibited.

Frank G. Waide, who was the owner of the house tenanted by Walker, related how Brotherston had come to him after the shooting and asked him to get a doctor. He had just finished supper when Brotherston came up to him and said "Walker's shot."

"I said, 'Where?'"

"He said: 'In the groin.'"

Witness then got hold of Dr. Gordon Kenning and told him about the shooting and asked him to come out.

With Brotherston, the witness went to Walker's house and found the injured man lying in the kitchen. The two then moved Walker to his bed, and soon Mrs. Waide came with some towels to staunch the flow of blood from the wound. Soon after this the police arrived.

The foreman of the jury asked Waide if Brotherston said anything to him about the shooting. Coroner Hart said it was hardly necessary to answer this question, but Mr. Johnson suggested the question be allowed and himself asked the question.

Mr. Waide said he asked Brotherston what the trouble was.

"He said: 'There was an argument about my daughter,' and I told him not to tell me any more."

Witness identified blood-stained clothing as that which he had removed from the body, and also a shotgun which was leaning outside the back porch of the house.

Mr. Waide said Brotherston had come to him first at about 6.15 o'clock, and that he had put the telephone call in at 6.23 o'clock.

Mrs. Waide then took the stand.

(Concluded on Page 14)

THURSDAY SET FOR SIGNING OF NAVY PACT

Plenary Conference Sessions in London That Day and Monday of Next Week

France and Italy to Subscribe to Some Parts of Treaty

Canadian Press

London, April 11.—Heads of the delegations to the Five-Power Naval Limitation Conference, meeting as the "first committee" this forenoon, set Monday next at 12.30 p.m. as the time for the plenary session which will mark near-conclusion of the parley.

Another plenary session will be held Thursday for signing of the treaty which will be reached here if it is possible to prepare it by that time.

If it is impossible to get the treaty ready for Thursday the signing will be deferred until after Easter.

STATEMENT BY MacDONALD

Premier MacDonald, in a statement to the press after the meeting, said: "We are very well satisfied with the treaty which is in prospect from our labors. The treaty is a substantial step in the direction toward which we have been striving in the face of difficulties, which at times, appeared to be almost insurmountable.

"We are most grateful to the press not only for what they have said but for what they left unsaid."

"The treaty will take the form of a three-part five-power agreement in which the backbone will be a complete agreement between Great Britain, Japan and the United States on the limitation and reduction of all categories of sea armaments and a supplementary agreement including France and Italy concerning matters upon which all the powers are in accord."

In the House of Commons yesterday evening, replying to a question from

(Concluded on Page 14)

BUDGET IN COMMONS SOON AFTER RECESS

Canadian Press

Ottawa, April 11.—The budget will be brought down in the Commons very soon after the Easter recess. Hon. C. A. Dunning, Minister of Finance, made this statement in the House of Commons this afternoon. He assured the members it would not be the first day after the recess or the second, but he was in hopes it would be during the first week. Mr. Dunning's statement was in answer to a question by Sir George Perley, Conservative, Argenteuil, Que.

Court Is to Decide Canada's Air Control

Canadian Press

Ottawa, April 11.—The Supreme Court of Canada to-day continued hearing one of the most important references made to it in recent years that of the control of aeronautics as between the Federal and provincial governments.

Hon. Lucien Cannon, Solicitor-General, exhausted the whole of yesterday's sitting in arguing the case for the Dominion.

The opposite view was presented today by A. Geoffrion, K.C., for the province of Quebec, and F. H. Chrysler, K.C. for Manitoba.

The provinces of Ontario and Saskatchewan, while concurring in the factum for the other two contesting provinces, are not represented at the hearing.

The reference to the Supreme Court took the form of submission of four questions which, if answered in the affirmative, would place the absolute control of aeronautics in the Federal Parliament.

DETROIT THUG KILLED AFTER STORE HOLD-UP

Detroit, April 11.—One of two men who attempted to rob a store was killed by Detective Fred Pratt, who went into the place after observing the hold-up through a window.

The body was identified as that of George A. Gilbert, thirty-two. His companion escaped.

GASOLINE WAR ENDS

Portland, Ore., April 11.—Portland's gasoline war, during which the retail price of motor fuel dropped from 21 cents a gallon to 13½ cents and then held at 15½ cents, broke yesterday as service station operators displayed signs advertising gasoline for 17½ cents a gallon.

Indications to-day were that an additional increase in the retail price would be effected in the immediate future.

Fifteen Travelers Killed When Bus Is Hit By Train

Canadian Press

Albuquerque, N.M., April 11.—Fifteen persons were killed and eleven injured to-day when a Santa Fe train struck a Pickwick transcontinental bus at Isleta, reports made to railroad officials here said.

The accident occurred seven miles south of Albuquerque. The bus was eastbound and the train westbound, reports said. Every available ambulance from surrounding towns was sent to the scene.

The driver of the bus was reported among those killed.

WRECKAGE BURNED

The bus was demolished and the wreckage burned. Parts were strewn along the track for half a mile. Many of the bodies were unrecognizable.

There were twenty-seven persons in the bus. Eight were brought to a hospital here.

One passenger, who was only slightly injured and who refused to give his name to officers or to go to a hospital, was put under arrest and brought to the sheriff's office here.

George Irwin, engineer of the train, said he saw the bus on the crossing and slowed down the speed of the train to thirty-eight miles an hour, but said the accident was unavoidable.

LORD DEWAR DIES AT HIS SUSSEX HOME

Widely Known as Director Several Distilling Companies in Britain

East Grinstead, Sussex, Eng., April 11.—Baron Dewar, of Homestall, widely known distiller, died suddenly, at his home here to-day, aged sixty-six.

Lord Dewar, who was born in Perth in 1864, was managing director of John Dewar and Sons Limited, distillers, and also was a director of several other distilling companies. He was unmarried.

He was the sheriff of the City of London in 1897 and 1898, and also was a lieutenant of the City of London.

He was the author of several publications, one of them on prohibition in the United States, Canada and New Zealand.

He was created a baron in 1919.

ANTI-SMUGGLING TREATY DRAFT NEARS COMPLETION

By KEN CLARK, Canadian Press Staff Writer

Washington, April 11.—In the immediate future the Canadian Government will have in its hands a draft of a proposed treaty with the United States for the prevention of smuggling. As the result of correspondence with Ottawa the draft is in process of preparation here, and should go forward to Canada some time next week.

Another matter which it is understood will shortly be presented to Ottawa for approval is the revision of the convention for preservation of the salmon fisheries in the Fraser River and waters bordering British Columbia and the state of Washington.

STATE OF BEACH DELAYS DON'S BIG CAR RACE

Daytona Beach, Fla., April 11.—Kaye Don, British racing driver, announced to-day that he had again postponed his trials for the world automobile speed record because of bad beach conditions.

NOT READY TO QUIT

Daytona Beach, Fla., April 11.—Racing circles to-day discussed reports that Kaye Don, British racing driver, would abandon his attempt for a new world automobile speed record in the event of his being unsuccessful again this afternoon.

Don, who in trials thus far has not approached the present standard of 231 miles an hour, denied the reports and indicated it might at least be a week before he would give up the attempt. However, adverse weather and beach and motor conditions have beset his path so far.

The District That Gives City Its Light and Power

From forty miles away, where the West Coast begins and the Pacific Ocean rolls in, comes the electric power that drives the transportation and factory motors of Victoria and lights the thousands of homes and commercial buildings. This Jordan River area is one of the districts Victoria could not get along without.

Something about this district, which is now being opened up through road extensions, will be given in a special illustrated article to be published to-morrow as the feature of the Magazine Section of The Victoria Daily Times.

Among other special features of the Magazine Section to-morrow will be Robert Connell's article on the discovery of the ancient mammals of Shirley—the prehistoric sea-cows that pastured around Sooke. The article will be illustrated by pictures of some of the fossils found there.

RadioLicenses
Your old one has expired. Get your new one from us.
FREE! We'll test your radio tubes free of charge.
Radio-lectric Ltd.
Exclusively Radio Dealers
635 Fort Street Phone 3111

Zam-Buk
Is Unequalled For
ECZEMA · ULCERS
CHILBLAINS · COLD SORES
CUTS · BURNS · SCALDS
RINGWORM · PILES
ABSCESSES · POISONED WOUNDS

McKINNON'S PRICE
FREE DELIVERY

Finest New Zealand Butter, a lb.	39¢
3 lbs. for	$1.15
Tea, exceptional value! A lb.	35¢
3 lbs. for	$1.00
Fresh Ground Coffee, a lb.	35¢
3 lbs. for	$1.00
Sugar down again, 20 lbs for	$1.20
100 lbs. for	$5.80
Flour, Five Roses or Royal Household, 49-lb. sack	$2.25
Red Arrow Sodas, large packet	19¢
Sunkist Oranges, a dozen	35¢
3 dozen for	$1.00
Gleinrose Peas, No. 5, standard quality, 2 tins for	25¢

Borden's Milk
Made in B.C.
St. Charles, tall tin ..... 12¢
Eagle Brand, a tin ..... 21¢
1607 Douglas Phone 1903

PLANT NOW! PLANT NOW!
American Wonder Peas, per lb. ..... 50¢
English Broad Beans, per lb. ..... 50¢
New Zealand Perpetual Spinach, per ounce ..... 25¢
All Kinds of Fertilizers and Seeds in Stock.
SYLVESTER FEED CO.
W. B. SYLVESTER, F.R.H.S. 700 Yates St.

COAL 536
Best Value in the Long Run
NANAIMO Quality Coal
J. E. PAINTER & SONS
617 Cormorant St. Phone 536

TWELVE HURT IN 144 CITY CAR CRASHES

But Only Two Were Seriously Injured in March, Police Commission Learns

Two Constables Promoted By Police Board; Parking Ban Relieved

Automobile accidents in the city during March totaled 144, and resulted in serious injury to two persons and slight injury to ten others, according to the monthly report submitted to the Police Commission yesterday afternoon.

There were 117 collisions between automobiles and the other twenty-seven included accidents with pedestrians, horse-drawn vehicles, street cars, fences and lighting standards.

The patrol answered 322 calls during the month and police rendered first aid in eighteen cases of accidents to persons.

In the Police Court seventy convictions were recorded, four persons were sent up for trial and eight were dismissed.

On the recommendation of the Chief, R. B. Mugford and S. T. Dunnell were promoted to the rank of second-class constable with the usual increase in salary.

Discussing a protest from occupants of the Belmont Building regarding the ban on parking on Humboldt Street side, it was decided to limit the no-parking area to a smaller space.

Residents of Rockland Avenue, some of whom had applied for arterial regulations on this thoroughfare, were not complying with the rules when coming out of their own driveways and private roads, it was stated. Commissioner W. E. Staneland pointed out this was a very dangerous practice and should be halted immediately.

MACPHAIL SAYS EUROPE MUST IMPORT WHEAT

Pool President Believes Prospects For Canadian Exporters Are Improving

Canadian Press

Winnipeg, April 11.—The grain market situation had undergone a very considerable change during the last few weeks and prospects to-day were brighter, declared A. J. MacPhail, president of the Canadian Wheat Pool, addressing the young men's section of the Winnipeg Board of Trade yesterday evening.

One factor, said Mr. MacPhail, was the poor prospects for United States winter wheat, and the outlook in Canada also was not good, the sub-soil being unusually dry as compared with other years.

In a review of world conditions, the Wheat Pool president dealt with the prospects for overseas demand for Canadian grain, and asserted Europe had diminished supplies and must soon be importing again. Europe, he said, has smaller stocks of home grown wheat on hand at present than she had a year ago, and he added, "It is reasonable to expect Europe must import larger quantities of wheat during the balance of the year."

GRAHAM SAYS BRITAIN NEEDS CONFIDENCE

President of Board of Trade Declares Uncertainty Curtails Manufacturing

By George Hambleton, Canadian Press Staff Correspondent

London, April 11.—Ever since the war the governments of the world have been fighting a battle against great economic odds and this battle has been intensified by the further depression of the last few months, said Rt. Hon. William Graham, President of the Board of Trade, addressing a dinner of the British Chamber of Commerce last night.

Mr. Graham said the country was again on the verge of reaching the point where there were 1,500,000 men out of work. He blamed the great slump in commodity prices, which had promoted uncertainty and extreme timidity about buying and manufacturing, for the feeling was general that the bottom had not been reached.

"If we could be assured we have reached bedrock, declared Mr. Graham, "a great deal of pending business could proceed and our industries would be given a great and much-needed stimulus."

Lustreless Hosiery

Some new chiffon hosiery comes in a lustreless finish, designed to give the illusion of no stockings at all. With skirts longer, shoes come into prominence and legs fade out.

IF YOUR EARS RING WITH HEAD NOISES

If you have roaring, buzzing noises in your ears, are getting hard of hearing and fear Catarrhal Deafness, go to your druggist and get 1 ounce of Parmint (double strength), and add to it ¼ pint of hot water and a little granulated sugar. Take 1 tablespoonful four times a day.

This will often bring quick relief from the distressing head noises. Clogged nostrils should open, breathing become easy and the mucus stop dropping into the throat. It is easy to prepare, costs little and is pleasant to take. Anyone who has Catarrhal trouble of the ears, is hard of hearing or has head noises should give this prescription a trial.

Garbage Collection By-law Broached By Saanich Councillors

Possibility of a local improvement garbage by-law being placed before the voters of Wards, One, Two and Seven, Saanich, was broached at the meeting of the council of that municipality yesterday evening.

Many requests have been forwarded to the council requesting such a service and many meetings have been held to discuss the proposition.

Doubt was expressed by Reeve Crouch and some of the councillors as to chance of the by-law's passage when the ratepayers learned that it would cost $4 a year per house with an additional charge of $4 for garbage cans.

It was decided to prepare and submit a by-law to the residents of Wards One, Two and Seven. A committee consisting of the reeve, the councillors from Wards One, Two and Seven, with Municipal Engineer Allan, will go thoroughly into the question of costs. Councillor Crowhurst reported that there were persons who offered to haul away and dispose of garbage for $2.40 a year per family.

BUS FARES INCREASED

Vancouver Island Coach Lines Limited Raise Tariffs on Four Routes

A flat 10-cent rate from the city to Admiral's Road, Marigold, Agnes Street and Lake Hill will be charged by the Vancouver Island Coach Lines Limited busses as the result of an agreement reached by the directors of the company and the Saanich Council at the latter's meeting yesterday evening. Formerly the rate was a straight 8-cents.

To justify the increase, the transportation company explained the operating costs to the council, showing the members that it cost from 23 to 25 cents a mile to run the busses. The new gasoline tax also imposed a hardship on the company, the council was informed.

Preceding the meeting last night, the company had allowed an 8-cent fare on trial for si xmonths, but finding it too small, had increased the tariff.

On other routes the fare will remain the same.

Speaking on the change, Reeve Crouch stated he had found the service excellent, and was satisfied with the request from the company.

FOREST FARMS ARE SUBJECT OF FEDERAL BILL

Withdrawals From Forest Reserves Discussed By the Commons

Canadian Press

Ottawa, April 11.—A measure authorizing the withdrawal from the forest reserves of lands considered valuable for agricultural purposes was before the Commons yesterday evening. The Bill, which came up for second reading, finally was allowed to stand until the wishes of the western provinces could be ascertained.

Hon. Charles Stewart, Minister of the Interior, who was piloting the measure, explained its purpose in the following terms:

1. To provide for the withdrawal of areas aggregating 106 square miles from forest reserves in Saskatchewan and ten square miles from forest reserves in the Railway Belt of British Columbia. No provision is made for the placing of any additional area under reservation for forestry either in Saskatchewan or British Columbia, and no revisions whatever are provided for in connection with forest reserves in Manitoba.

The lands comprising the proposed withdrawals are situated immediately inside the boundaries of the various reserves, in the transition zone between agricultural and absolute forest lands, except in a few cases where small parcels are required for Indian reserves and summer resort purposes.

With the exceptions specified, all areas which it is proposed to withdraw have been intensively examined and determined to be of potential agricultural value.

ROCKY MOUNTAIN RESERVE

(b) To provide for the alteration of the description of the Rocky Mountain Forest Reserve in Alberta so as to exclude therefrom areas comprising 821 square miles of scenic mountainous territory, formerly in the reserve, but recently included by proclamation in the Rocky Mountain Park and Jasper Park.

(c) To provide for the inclusion in the Rocky Mountain Forest Reserve of 1,364 square miles of rough timbered, non-agricultural lands which are being excluded from the Rocky Mountain Park and Jasper Park.

Hon. R. B. Bennett, Conservative leader, asked if the western provinces had been consulted in regard to this proposal.

Mr. Stewart replied the provinces had not been consulted, but he felt the bill would meet with their approval. Federal government examiners had been examining these lands and he was sure the provinces did not want to be put to the trouble of looking over every quarter section.

Mr. Bennett said he thought the provinces should be consulted, and Mr. Stewart agreed to do so.

P.G.E. Bonds Held In Mine Treasury

Balance sheet of the George Enterprise Mining Company was issued today, and shows the company holding in its treasury $30,500 of P.G.E. 1942 4½ per cent bonds and with $1,887.53 cash in the banks in Victoria and at Stewart, B.C.

The statement shows $53,379.63 spent so far on mine development. Mineral claims are put in at a value of $480,000.

STRANGE CASE BEFORE JURY IN CALIFORNIA

Widow and Man Questioned About Eight-year-old Murder Mystery

Los Angeles, April 11.—The strange romance of Otto San Huber, whose love for Mrs. Walburga Oesterreich kept him penned like a bat for eighteen years in attic hideouts, to-day will form the basis of fact upon which District Attorney Buron Fitts expects to secure grand jury indictments in his effort to solve the eight-year-old mystery of the murder of Fred Oesterreich, wealthy garment manufacturer.

San Huber to-day will go before the inquisitorial body for questioning in connection with his confession that he shot Oesterreich to save Mrs. Oesterreich from possible death during a violent quarrel with her husband. He is expected to relate his existence in dingy garret retreats, where he cowered in slave-like devotion to be constantly near the woman he loved.

He also is expected to repeat his story of that fateful midnight of August 22, 1922, when, aroused by angry voices, he came slinking from his secret compartment to kill the garment maker.

QUESTIONS ASKED

While the grand jury is considering San Huber's confession, Mrs. Oesterreich, widow of the slain man, will again appear in the district attorney's office for questioning in connection with charges made by the "attic man." The widow yesterday declined to discuss the case, pealing a "highly nervous condition." Unless she answers San Huber's charges that she assisted him in hiding in secreted nooks after the slaying, the district attorney has indicated that "more than one indictment might be returned."

The murder of Oesterreich at first was believed to have been committed by burglars. Police investigating shots heard by neighbors found the man dead and the widow imprisoned in a clothes closet, the door to which was locked from the outside.

Eleven months later Mrs. Oesterreich was charged with the murder when she attempted to dispose of two small calibre revolvers. She never was brought to trial, however, and the case was dismissed because of insufficient evidence.

Early this week, on the strength of an affidavit from Herman Sapiro, an ettorney, that Oesterreich was killed by a mysterious attic inhabitant known to him as Walter M. Klein, the case was reopened. Shortly thereafter San Huber, known as Klein, was arrested. He subsequently confessed he was the phantom member of the Oesterreich household, and that he was the long-sought slayer of the manufacturer.

Group of Bills Is Signed at Ottawa

Ottawa, April 11.—Before adjournment of the Senate until after the Easter recess, royal assent was given yesterday afternoon to a number of bills, which had been passed by both Houses of Parliament. The bills signed included those providing for the division of the capital stock of the Canadian Pacific Railway Company and the Canadian Pacific Railway branch lines; a bill providing for the extension of the boundary of the province of Manitoba in the northwest angle inlet of Lake of the Woods; a bill respecting the Eastern Canada Savings and Loan Company, and amendments to the Timber Marking Act, the Patent Act, the Supreme Court Act and the Indian Act.

DISTRICT FLOWER DISPLAYS PLANNED

Strong Competition Expected at Big Willows Flower Show, April 25 and 26

District exhibits, which will be shown at the fourth annual spring flower show, to be staged at the Willows on SApril 26 and 28, by the Vancouver Island Horticultural Association, will be judged in a new an original manner. They will be considered in four sections, and 100 points will be allowed for bulbs, 100 points for shrubs and spring flowers, 100 points for rock work and 200 points for artistic arrangements. Each of the sections will be judged individually by each judge, and then the judges will meet and make the decision. The section for artistic arrangement will be judged by ladies.

There are already a number of entries for this class, and the competition will be keen. Alberni, North Saanich, Royal Oak and Victoria will have fine exhibits, and there will probably be other entries.

On both days of the show the Victoria Women's Institute will serve lunch and afternoon tea, and arrangements are being made for an exhibition of dancing in the afternoons and evenings.

J. H. Roaf, Vancouver, Canadian Delegate To Geneva Session

J. H. Roaf, of Vancouver, immediate past president of the B.C. division of the Canadian Manufacturers' Association, has been appointed employers' representative for Canada at the fourteenth annual session of International Labor Conference at Geneva, according to advices received from Ottawa yesterday by T. H. Goodlake, secretary of the local C.M.A.

The order-in-council confirming his appointment was ratified at a meeting of the Cabinet at Ottawa Wednesday afternoon.

He will be accompanied to the Geneva meetings, which open June 10, by H. W. Macdonell, industrial relations department of the C.M.A., Toronto, who goes as Mr. Roaf's advisor.

Mr. Roaf's appointment marks the first time a westerner has been nominated to represent the employers of Canada at Geneva, and is regarded here as but another significant recognition of the growing power of the west in the industry of Canada.

Among the important matters on the agenda at Geneva this year are "Hours of Work of Salaried Employees," "Forced Labor" and "Hours of Work in Coal Mines."

Mr. Roaf is managing director of the Clayburn Co. Limited, manufacturers of tile and clay products.

YOUR GROCER HAS SOMETHING NEW FOR YOU.

It is called "Ryvita Crispbread"—the staff of life in a new form, so deliciously crisp, with a new goodness. Ryvita comes to your grocer—and to you—with each crunchy morsel packed with nourishment.

Ryvita—made from pure crushed whole-grain rye, supplies essential food elements that you need. Eaten as daily bread you are invigorated, your mind is clearer—in the young, bones grow bigger—teeth are made strong and sound. You keep *Fit*. How quickly those appetizing slices slip down. A carton lasts no time in an enthusiastic Ryvita family. No matter what meal it is, some excuse will be found for including Ryvita—with cheese, jam or marmalade it is delicious. There are so many ways of enjoying this true daily bread. You'll find yourself inventing occasions for using Ryvita Crispbread oftener.

Ryvita is very easily digested and quickly assimilated; it helps you to digest and assimilate other foods. Its natural "roughage" cleans away waste, so avoiding Constipation, Indigestion, Obesity and Malnutrition. Do you wonder that thousands upon thousands of people in many countries throughout the world eat Ryvita—and enjoy it as their daily bread. Let your family give it the test. You should eat a few slices of Ryvita with at least one meal each day. In a very short time you will feel at your best.

Ask your grocer for Ryvita Crispbread in 1-lb. and ½-lb. packets. You will always insist upon it by name. No imitation will satisfy you. Look for the green and yellow carton. E.C.12.

RYVITA
CRISPBREAD
Makes and Keeps you FIT

WOUNDED PLANE RUM SMUGGLER OBJECT OF HUNT

Seattle, April 11.—Discovery of bloodstains on the alleged liquor smuggling seaplane captured near here March 27 by immigration officers led officials to believe that one of the two occupants of the plane was wounded in the brush with the officers. It was learned yesterday that this had caused a search to be made of Canadian hospitals.

Officers opened fire on the plane and its occupants as the craft loomed away from the beach when they attempted to take possession of it. The bullet riddled plane was found abandoned shortly afterward in a nearby cove. While first examination revealed no clues, the customs collector yesterday said the bloodstains had been disclosed in a more detailed search.

Government officials intimated reports from apparently authentic sources indicated one of the fliers was badly hurt and was taken to a Canadian hospital.

GRAIN STOCKS IN CANADA NOW UNDER LAST YEAR

Okanagan Crop to Be Large; Small Fruits in B.C. Less

Ottawa, April 11.—The quantity of wheat in Canada on March 31 was 17,000,000 bushels less than a year ago. The volume remaining in farmers' hands was 45,524,000 bushels out of total stocks of 228,836,000 bushels. On March 31, 1929, the amount remaining in farmers' hands was 64,164,000 bushels out of total stocks of 245,952,000 bushels. These figures are contained in a report issued to-day at the Dominion Bureau of Statistics.

Of the total estimated wheat crop of 299,520,000 bushels in 1929, 292,478,000 bushels, or ninety-eight per cent., has proved to be of merchantable quality. Last year the percentage was ninety-five.

After deducting seed and food requirements for the next four months and allowing 115,000,000 bushels as a carry over, the balance exportable is calculated by the bureau at 55,837,000 bushels.

Of oats, the total quantity in Canada on March 31, 1930, was estimated at 105,475,855 bushels, as compared with 189,222,442 bushels in 1929.

The total quantity of barley in Canada on March 31, 1930, was 44,853,819 bushels, as compared with 49,222,878 bushels in 1929.

The quantity of rye in Canada on March 31, 1930, was 11,036,941 bushels, as compared with 8,671,777 bushels in 1929.

Atlantic and Quebec provinces report all livestock wintered well and forecast encouraging prospects for 1930. Condition of livestock is good in Ontario, with prices for cattle good.

Feed scarcity is reported in many Manitoba districts, particularly of hay and oats. Conditions of livestock, however, is fair.

WESTERN PROVINCES

Saskatchewan—Feed has been scarce in many districts as a result of the long and somewhat severe winter. The condition of livestock varies in different districts, depending on the available feed supply. Several districts report livestock in fair or poor condition.

Alberta. — The generally favorable winter helped to bring livestock through in fairly good condition, in spite of the feed scarcity which exists in many districts.

British Columbia—Horses are in fair condition with prices low and outlook poor. The condition and prices of cattle are reported as good, with the outlook good. Sheep and swine are in good condition, with fair prices and the outlook good.

Some winter killing of clover and alfalfa is reported. Okanagan tree fruits show some winter injury, but the crop will likely be heavier than last year. Small fruits in all districts will possibly be lighter than last year due to the dry fall and cold winter. The acreage of potatoes and tomatoes will likely be larger and that of onions smaller.

Malleks
LIMITED
Women's Ready-to-wear, Millinery and Furs
1212 Douglas St. Phone 1901

slim junior shoulders carry
CAPELETS

FLAT Crepe Dresses for the sub-deb do without sleeves and have fascinating capelets that come half way down the upper arm. The colors are as cool and luscious as they sound . . . opaline, rose, yellow, mint, green. Charmingly styled—with as much careful attention to detail as in bestowed on an elaborate gown.

$19.85

Why not make use of our Convenient Budget Payment Plan?

OPPOSITION PAPER TALKS OF FEDERAL ELECTION OUTLOOK

Montreal, Que., April 11.—The Montreal Gazette to-day published the following dispatch from Ottawa:

"General election talk has been enlivened with the approach of the Easter recess, and by the fact that after the holiday Premier King will introduce a bill providing for application of the principle of proportional representation in the next appeal to the people. A hint in this direction was given in the House the other day by the Prime Minister.

"It is generally conceded that between now and the time when the present government must appeal to the people next year, there will really be only two convenient periods, namely, June this year and June, 1931. There is little disposition on the part of the private disposition of any of the major parties to clamor for a contest this year, but it is believed that if he were able to find some special issue which he though could be made attractive to the people, Premier King might try and appear early this summer.

"What lends some credibility to this latter notion is the decision believed to have been reached by the Prime Minister to introduce after the recess a measure providing for 'P.R.' "'P.R.' has already been tried in Winnipeg in Manitoba elections."

Sooke

The monthly meeting of the women's auxiliary of Holy Trinity Church was held on April 9, at the home of Mrs. J. C. Cooke, honorary secretary. Those present were Mesdames Bowen Colthurst, president; Duke, Glintz, Jackson, Locke, McBride, Protheroe, Stacey, Throup and Miss Protheroe. The financial statement was read by the honorary secretary, and was adopted by the meeting. One new member was enrolled, and various items of general business were discussed. Completed articles for the sale of work were handed in by members. After the completion of business tea was served by the hostess, assisted by Miss Cooke.

The monthly meeting of the Ladies' Aid of Knox Presbyterian Church was held on Wednesday at the home of the president, Mrs. S. Lundie. There was a good attendance of members. The principal business was the planning of the annual renovation of the church interior and this was arranged in the form of a working "bee."

Mrs. J. S. Muir has left for Duncan on a visit to her daughter, Mrs. Auchinachie.

Mrs. Henry, of Victoria, is the guest of her sister, Mrs. A. Wilson, of Sunnyside.

Clean Your House in HALF the time

THAT much, and more, in time is saved by a Premier Complete Cleaning Unit, because these Units do so many things that never could be done by ordinary electric cleaners.

Besides, your house is kept cleaner and neater.

These work-saving Units clean floor coverings of all kinds—and then clean where other cleaners can't. They also polish floors, protect materials against moths—and eliminate cooking odors.

Phone a Premier dealer today and get him to show you how efficient these units are.

The Premier Junior Complete Cleaning Unit comprises: The Premier Junior Vacuum Cleaner; the improved Premier Spic-Span, and the Premier floor polisher.

$63.50

The Premier Complete Cleaning Units may be purchased On the Budget Plan ONLY
$5.00 Down
and balance arranged in small monthly installments

Premier Junior	$46.00
Premier Spic-Span	17.50
Premier Junior Floor Polisher (if purchased separately)	6.00
The Complete Unit	63.50

Premier Junior
COMPLETE CLEANING UNIT
Authorized Premier Dealers
DAVID SPENCER LIMITED
THE PREMIER VACUUM CLEANER CO. LTD.
Sales and Service
326 SAYWARD BLDG. VICTORIA
MURPHY ELECTRIC COMPANY
Sales and Service
J. H. GOOD & CO. LTD. (Nanaimo)

Money Back If Not Satisfied
HOPE'S SALE

All New Spring Suitings
Reg. $60 for ..... $40 Reg. $40 for $30
CHARLIE HOPE
1434 Government St. Phone 2689

ANNOUNCEMENTS

H. H. Livsey, chiropractic specialist, 312-3 Pemberton Building ***

Hudson's Bay Company Beauty Parlor:—Specialists in permanent waving, hair tinting and hair goods. Phone 1670 for appointment, ***

Miss M. Van Vooght will hold a pupils' piano recital, Monterey School, April 14 at 4 o'clock. ***

Dr. Vernon B. Taylor, osteopathic physician, removed to 406-7-8 Belmont Building. Phone 2864. ***

Your problems solved. Consult psychoanalyst, vocational expert, psychic scientist. Mobius Studio, Balmoral Hotel, 1109 Douglas. Phone 3780. ***

St. Mary's Ladies' Guild, Oak Bay—Silver tea at Mr. Arthur Crease, 915 Foul Bay Road, Friday, April 11, 3 to 6. Garden plot and flower stall, also 50c and $1.00 stall of useful articles. ***

PENSIONERS TO MEET TO-NIGHT

Special Session of Association Is Called to Talk Over Pension Matters

The Canadian Pensioners' Association here will hold a special general meeting to-night at 8 o'clock to discuss latest pension questions. Frank G. J. McDonagh, Dominion president of the association, is one of the busiest figures in the pension world at the present time. He has been elected to represent the organization at Ottawa, and recently talked over pension matters with D. B. Plunkett, M.P. for Victoria.

Many new members have filled out application forms at secretary's office in the last few days, and are expected to take the oath of membership to-night.

Stomach Troubles Headache and Dizziness

If you stomach is sick, you are sick all over. If you can't digest your food, you lose strength, get nervous and feel as tired when you get up as when you went to bed.

For 10 years Tanlac has restored to health and activity thousands who suffered just as you do—many of them right in town. For instance, here is a letter from Mr. Nicholas Buynak, who says: "Indigestion was carrying me down at an alarming rate. One time it had me laid up in bed for six weeks. Tanlac has me eating, sleeping and feeling fine and I don't believe it has an equal."

Let Tanlac do for you what it did for this sufferer. It corrects the most obstinate digestive troubles—relieves gas, pains in the stomach and bowels. It restores appetite, vigor and sound sleep.

Tanlac is made of roots, barks and herbs. Get a bottle from your druggist to-day. Your money back if it doesn't help you. Accept no substitute. (Advt.)

Pantorium DYE WORKS of Canada Limited Fort and Quadra Phone 3062
Men's Three-piece Suits, Dry Cleaned and Pressed, $1.00

THE PLUME SHOP

IS THE CENTRE OF CHIC APPAREL

Easter Fashions

Colorful, New and Smart Apparel Is Ready for Your Inspection

SUITS

Are Formalized for the Easter Parade

$17.50 to $49.50

There is something feminine about every suit this season—even though it is tailored in feeling, and it is for daytime's most informal occasion. Skirts flare, jackets are nipped at the waistline, blouses are frilly and dainty, and collars have unusual interest—every touch of detail is subtly emphasized.

The Most Important Accessory for the Tailored Suit

A Fox Scarf

$29.50 to $125.00

A new shipment of Fox Scarves has just arrived—in beige, grey, brown and red—the colors that look smartest with the new tweeds and the coverts.

A Special Pre-Easter Style and Value Achievement

75 Frocks at $19.75

Copies of Higher Priced New Silhouette Successes

—this sophisticated contrast has been sponsored by leading Parisian couturiers and eagerly accepted in New York style centres. In this group of smart becoming Dresses you'll find flat crepe, chiffon, georgette, prints and pin dots, cleverly cut to lend slender youthful lines to the figure. Sizes for misses 12 to 18—sizes for women 36 to 54.

Others Are From $24.50 to $74.50

The Smart Easter Hat Is Straw

Such a profusion of new styles and materials, such indescribable charm. You must see our Easter selection. Prices, $7.75 to $19.50

Don't Be Without Your Easter Outfit; Our Charge Account Without Extra Cost Will Help You to Be Well Dressed

The South African Plume Shop

Women's Ready-to-wear and Millinery

747 YATES STREET PHONE 2818

BILL ON HOURS AND WAGES IN FINAL STAGE

Measure Governing Federal Public Works Before Commons For Third Reading

Canadian Press

Ottawa, April 11.—The government's Eight-hour Day Bill is now before the Commons for third reading. Debated in principle and detail for the greater part of yesterday afternoon and part of the evening, it was finally reported from committee.

Minor amendments to the measure, for the purpose of clarifying its provisions, were introduced by Hon. Peter Heenan, Minister of Labor. These make it clear the bill applies only to future contracts, and that it does not apply to established factories engaged in the manufacture of materials, supplies or equipment unless such factories were established to supply these products.

WAGES AND HOURS

The title of the bill is "An Act Respecting Fair Wages and an Eight-hour Day for Labor Employed in Public Works of the Dominion of Canada." It sets forth that every contract with the government of Canada for construction, remodelling, repair or demolition of any work shall be subject to certain conditions respecting wages and hours.

The first condition is that persons employed by the contractor doing government work must be paid current wages for competent workmen in the district in which the work is being performed. In a district in which in the opinion of the Minister the current rates of wages are not fair, he may declare the rates that shall be paid. Secondly, the working hours of employees must not exceed eight hours a day, excepting in special or emergency cases.

The principle of the bill met with general acceptance. Such criticism as there was found its basis in the fact that the measure had not been introduced earlier, and also that it did not go far enough.

BENNETT SPEAKS

Hon. R. B. Bennett, Conservative leader, said he was amazed at the alacridy of a government just before an election, but he favored the principle of the measure.

The widespread powers given the Minister of Labor to pass by order-in-council such regulations as he might deem necessary for the enforcement of the principles of the bill, Mr. Bennett thought were not in keeping with the trend of the times, which was to limit the arbitrary powers of the executive and extend the powers of a legislative body.

He was not objecting to the powers being exercised by the present Minister of Labor, Mr. Bennett said, but he felt it was dangerous to invest any officer of the government with the powers contemplated in the bill.

SAFEGUARDS PROVIDED

The purpose of the section in question was directly the opposite of Mr. Bennett's question, said Premier King. Far from conferring arbitrary powers of the Minister of Labor, the section carefully restricted the enactment of regulations to the governor-in-council.

GARLAND SPEAKS

Agreement with the general principle of the bill was expressed by E. J. Garland, U.F.A., Bow River. He felt the legislation should have been introduced long ago. The day of long hours had been a factor, and a major one, in industrial accidents. Every industry in Canada, said Mr. Garland, would be well advised to follow the example of the government and adopt the eight-hour day.

Mr. Garland said he doubted whether the provisions of the bill went far enough. Would it cover penitentiary employees who now worked long hours? "How about hospital orderlies?" asked Mr. Garland. There were many other employees in the service who apparently would not come under the contract provisions of the bill.

The Prime Minister said all classes of Federal employees would be covered.

Mr. Garland expressed satisfaction with this.

SENATOR SAYS 7,000,000 JOBLESS NOW IN THE U.S.

Washington, April 11.—Senator Harris, Democrat, Georgia, yesterday told the Senate that 7,000,000 persons in the United States were out of work, and that many of their jobs had been taken by Mexicans. The Senate was considering his bill to subject South American countries to the quota immigration law.

Vancouver Island News

Cumberland

(Special to The Times)

Cumberland, April 11.—A very pleasant whist drive was held by the members of the Lady Foresters' Lodge in the Fraternal Hall on Monday evening following their regular meeting. Those winning prizes included: First, Mrs. T. James; second, Mrs. Hunden; for musical chairs, first, Mrs. K. Boboa; second, Mrs. King. The guessing contest was won by Mrs. McMillan.

Mrs. Kit Brown entertained the Elite Club on Wednesday evening, four tables of cribbage being in play. Mrs. F. Parkinson was the guest of the club for the evening, and was successful in winning first prize. Second went to Mrs. Matt Stewart, and the hostess was awarded the consolation.

Mrs. J. Gear entertained at three tables of bridge on Tuesday last. Prize winners were: First, Mrs. Lockner; second, Mrs. Hudson; consolation, Mrs. A. Clarke. Following the game Mrs. Gear served delicious refreshments, and a very pleasant social evening was spent.

Following the concert given on Monday by the Welsh Imperial Singers, Welsh residents of the district held a reception in their honor at the Memorial Hall. On behalf of their countrymen, Mrs. Susan Covert, president of the Cumberland and district Welsh Society extended the visitors a hearty welcome. R. Festyn Davies, conductor and manager of the choir, spoke on behalf of the singers, expressing their pleasure in again visiting their Welsh friends in Cumberland.

During their stay in Cumberland the Welsh Imperial Singers were given the freedom of the Athletic Club, on the invitation of the board of management.

Port Alberni

Port Alberni, April 11.—Members of the Women's Missionary Society of the United Church held their regular meeting at the Church Hall on Tuesday afternoon, with the president, Mrs. R. A. Redman, in the chair. The president gave blackboard illustrations dealing with home medical missions. Mrs. J. M. McKay discussed the subject of foreign missions, and Mrs. McLean Fry outlined the advantages of temperance. Several sacks of magazines were allocated to isolated districts for distribution. At the tea hour that followed the business session, Mrs. H. P. Strain and Mrs. McL. Fry and Mrs Colin Martin presided at the urns, while Mrs. R. A. Redman and Mrs. Alec McDonald received the guests. Among those present were Mrs. A. McLean, Mrs. F. Miles, Mrs. Edward Stephenson, Mrs. J. Vucer, Mrs. A. W. McMillan, Mrs. D. McPherson, Mrs. Davies, Mrs. H. P. Strain, Mrs. N. B. Wilson, Mrs. Edward Hansen, Mrs. McL. Fry, Mrs. R. A. Redman, Mrs. J. McKay and Mrs. C. R. Martin.

Miss Beatrice Cornish of Nanaimo is visiting in the city the guest of her brother, C. Cornish, at Argyle Street.

Mrs. M. McArthur, mother of Mrs. C. Cornish, who has been visiting here for some time, is a patient at Nanaimo Hospital, where she will undergo a surgical operation.

Winners of the prizes at the card party held on Monday evening at Eagles' Hall, under the auspices of the Canadian Daughters' League, were Mrs. Hodges and Mr. Davis for the highest score, while Mrs. J. Linden and M. LeBlanc secured the consolations. Old-time dancing followed the card game to old-time music supplied by McLean's orchestra. Upwards of eighty-five guests were in attendance.

Mr. and Mrs. H. McLean, Mrs. E. Woodward, Mrs. Hodges, Mrs. Muriel McLean and Mrs. McCullum, of Great Central, left on Tuesday to attend the banquet and dance held at the Native Sons' Hall, Courtenay, given in honor of Mrs. H. L. Ross of Vancouver, grand president of the Canadian Daughters' League, who is making an official visit at the Courtenay lodge of the organization.

Mrs. D. Hastie is visiting at Vancouver where she is the guest of her mother and brother, Mrs. P. Plant and Charles Plant, Connaught Drive.

Mr. and Mrs. A. H. West left on Monday for Vancouver, where they will spend a few days.

Mrs. Herbert Pattinson left on Wednesday last for Vancouver, where she will make an indefinite visit, the guest of Mr. and Mrs. H. O. Beale, First Avenue, Kitsilano.

Fred Aitken has returned from a visit at Vancouver, where he spent several days.

Miss Christina Sutherland and Miss Lola Whitworth spent the week-end at Cumberland, where they were the guests of Miss Sutherland's parents, Mr. and Mrs. J. Sutherland, Maryport Avenue.

Miss Violet Guy, of the public school staff, spent the week-end at Victoria, where she attended the banquet and reunion of members of Canadian Girls in Training, with one decade membership, held at Victoria West United Church. While there Miss Guy was the guest of her parents, Mr. and Mrs. G. H. Guy, at Coventry Street.

The building of equipment for recreative sport and play are taking concrete shape at the playgrounds of the Central School, with Mr. Weston as the builder. Swings, giant's stride, ladders and climbing ropes are some of the facilities being provided for the pupils in their leisure hours through the funds raised from the production of "Ali Baba" and the forty thieves, recently performed at the Community Hall here by the pupils of the school.

Angus Campbell & Co. Ltd.

1008-10 GOVERNMENT STREET

New!

Lacy Tweed Coats

Individually Styled for You

If you are looking for "something different" in a Tweed Coat, one that is distinctively styled—by all means, see these new models developed from this smart new "lacy tweed." They are beautifully tailored and silk lined throughout. Choose from straight, flared and belted styles, priced from... $47.50

New Silk Frocks For Easter

$25.00

Here is a most interesting group of New Silk Frocks for Easter wear and so many of them to choose from, in all of the season's newest shades, as well as black. Very outstanding value at $25.00

300 PAIRS OF BOBETTE

Rayon Silk Bloomers At $1.00 Per Pair

Three hundred pairs of Women's Fine Quality Harvey Rayon Silk Bobette Bloomers, with elastic or banded cuff knee; small and medium sizes, in white, black and ten beautiful new colors. Unusual value at, per pair $1.00

Vests to Match at 89c

Recovering Lost Waistlines With

Gossard Foundation Garments

At $5.50

A New Gossard Princess Foundation Garment of peach batiste, with lace bust sections designed to snug the figure to feminine perfection. It l ks at centre back—another new feature. Priced at $5.50

At $8.00

Here is a New Gossard Step-in of attractive brocade with elastic sections that extends above the waistline; light boning flattens the diaphragm and back. Priced at $8.00

Skilled Corsetieres Assure Expert Fittings

High Lighting the Easter Mode

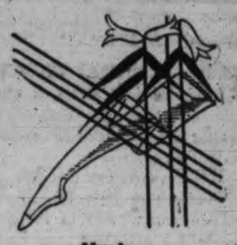

Hosiery

Choose your Easter Silk Hosiery at Campbell's and be assured of correct style, finest qualities and the newest colors in "Kayser" or "Holeproof," specially priced, per pair, $1.00, $1.50 and $1.95

Neckwear

For Easter we are displaying many new and attractive pieces of dainty neckwear that will add a smart distinctive touch to your Easter frock or suit. View this fine showing here to-morrow.

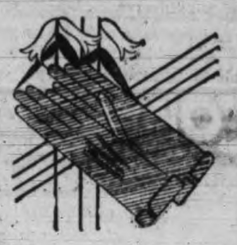

Gloves

Just in time for Easter comes this fine shipment of "Trefousse" Kid Gloves from Paris, featuring many exclusive styles in slip-ons.

Handbags

You'll want a New Handbag for Easter and here you will find the newest styles in flat and pouch shapes in colors to match your Easter costume. Reasonably priced at $4.95 to $15.00

MAN LIES NEAR DEATH

Canadian Press

Owen Sound, Ont., April 11.—Believed to have been the victim of a murderous attack in Southampton, Ont., yesterday, Earl Yeoman, thirty-eight, of that town, lies in a critical condition in a hospital here suffering from a fracture of the skull. According to meagre information available to the authorities here, Yeoman was found lying in Southampton Street yesterday afternoon with a severe head injury. Police report that a woman said to have been with Yeoman, left later by train from Southampton, presumably bound for Toronto.

Relieve BACKACHE with

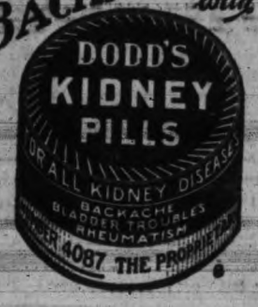

NEW ECONOMIC COUNCIL FOR THE EMPIRE

Toronto, April 11.—Appointment of a commission of business men from the various units of the British Empire to inquire into Empire resources, markets and factors entering into promotion or hindrance of Empire trade, to be maintained as a permanent economic council of the Empire, was recommended in a resolution passed unanimously yesterday by Empire trade committee of the Canadian Chamber of Commerce.

The resolution is to be taken to the congress of the Federated Chambers of Commerce to be held in London in May with the recommendation that it be presented to the Imperial Economic Conference in the fall.

The proposed commission would include economic experts from the different governments in its personnel and would meet from time to time in executive offices connected with associated chambers of commerce throughout the Empire.

A resolution from the Toronto Board of Trade advocating an interchange of text books between units of the Empire giving up-to-date, authentic information on each, was endorsed.

The formation of a group of Canadian business men to meet similar groups from other parts of the Empire to discuss the interchange of certain definite products advantageously between them was under consideration.

Announcement was made that already fifty delegates would attend the congress from the following cities: Vancouver, Calgary, Winnipeg, Toronto, Belleville, Brockville, Brantford, Hamilton, the Associated Boards of Trade of Ontario, Montreal, Quebec, Granby, St. John, Bathurst, Halifax and Charlottetown. The federation will be invited to hold its 1933 meeting in Canada.

The committee decided to add two members of the Canadian Manufacturers' Association to the committee and to subdivide the work so that a comprehensive plan would be in readiness for the sailing of the Canadian delegation of May 16 for Great Britain.

OKANAGAN IS TO GROW TOBACCO FOR D. SPENCER LTD.

Vernon, B.C., April 11.—Fifty acres of tobacco will be grown in the Okanagan under contract to David Spencer Limited. Representatives of the firm here this week from Vancouver contracted to purchase the burley and brown leaf still in growers' hands from previous seasons. The firm will not bind itself to purchase tobacco grown other than under its instructions and with its assent.

EASTER HATS

At the Bargain Basement

Hats That Do Something For the Wearer

$2.95, $3.95, $4.95

Chic . . . smartness . . . whatever you wish to call it . . . is charmingly imparted by these new Hats. Whether it be brims or long backs; of airy lace or a chocolate baku and lace, trimmed with ribbon bows. You'll love wearing one of the new linen-like straws.

Credit Gladly—$1.00 Down and the Balance to Suit Your Own Convenience

The South African Plume Shop

Women's Ready-to-wear and Millinery

747 YATES STREET PHONE 2818

TELEPHONE AND TELEGRAPH SUMS VOTED BY M.P.'S

Canadian Press

Ottawa, April 11.—Government telegraph and telephone lines were provided for by the House of Commons in committee of supply yesterday evening. Votes totaled $248,600. The estimates for these services were completed with the exception of the province of British Columbia.

The votes included $22,500 for general repairs and improvements for the Alberta and Saskatchewan telegraph and telephone lines and $61,000 for a telegraph line from Peace River to Fort Vermillion.

In connection with the proposed purchase of a cable ship, Hon. J. C. Elliott, Minister of Public Works, explained the government was negotiating for a ship now in West Indies service. It had offered $45,000 for the ship, and hoped to obtain delivery shortly.

Acids In Stomach Cause Indigestion

Create Sourness, Gas and Pain. How to Treat

Medical authorities state that nearly nine-tenths of the cases of stomach trouble, indigestion, sourness, burning, gas, bloating, nausea, etc., are due to an excess of hydrochloric acid in the stomach. The delicate stomach lining is irritated, digestion is delayed and food sours, causing the disagreeable symptoms which every stomach sufferer knows so well.

Artificial digestants are not needed in such cases and may do real harm. Try laying aside all digestive aids, and instead get from any druggist some Bisurated Magnesia and take a teaspoonful of powder or four tablets in water right after eating. This sweetens the stomach, prevents the formation of excess acid and there is no sourness, gas or pain. Bisurated Magnesia (in powder or tablet form—never liquid or milk) is harmless to the stomach, inexpensive to take and is the most efficient form of magnesia for stomach purposes. It is used by thousands of people who enjoy their meals with no more fear of indigestion. (Advt.)

Established 1908

Mail Advertising
Mailing Lists
Mimeographing
Multigraphing

(Also Newspaper Advertising)

Our work is clean and clear and prices most reasonable. We do all kinds of duplicating, retail store price lists, legal documents, letters, postcards, ruled forms and illustrations. Prompt attention to out-of-town orders. Call or send for samples. Mail and newspaper advertising planned and completed.

Stores, Clubs, Lodges, Societies, Institutes and Churches Should Obtain Our Prices for Regular Weekly or Monthly Work.

NEWTON ADVERTISING AGENCY

Established 1908

604 Fort St. Phone 1915

Victoria Daily Times

FRIDAY, APRIL 11, 1930

Published Every Afternoon Except Sunday By
THE TIMES PRINTING AND PUBLISHING COMPANY LIMITED
Offices Corner Broad and Fort Streets

Business Office (Advertising) ....Phone 1090
Circulation ....Phone 5345
Editorial Office ....Phone 45

SUBSCRIPTION RATES

City delivery ....$1 per month
To France, Belgium, etc. ....$1 per month
By mail (exclusive of city)—Canada, Great Britain and United States ....$6 per annum

OUR AVIATION PROGRESS

THE STRIKING PROGRESS OF CIVIL aviation in Canada is clearly reflected in a report of the aviation authorities at Ottawa, which contains detailed statistics covering the operations of the last three years.

This review shows that the number of hours flown in Canada rose from 12,070 in 1927 to 43,071 in 1928 and 79,783 in 1930. The total aircraft mileages for these three years were 839,010 in 1927, 2,728,414 in 1928 and 6,284,079 in 1929. The number of passengers carried increased from 19,932 in 1927 to 74,669 in 1928 and 124,751 in 1929. Of these 86,224 were paying passengers.

The figures for freight carried by air are 1,098,348 pounds in 1927, 2,204,682 pounds in 1928 and 3,903,908 pounds in 1929. The figures for mail are: 4,684 pounds in 1927, 316,631 pounds in 1928 and 430,646 pounds in 1929. The number of aircraft licenses rose from sixty-seven in 1927 to 264 in 1928 and 445 in 1929. The number of licensed commercial pilots increased from seventy-two in 1927 to 328 in 1928 and 445 in 1929. The licensed air engineers increased from 103 in 1927 to 200 in 1928 and 308 in 1929.

The length of the air mail routes now operated under contract with the Post Office Department is 5,139 miles, and of 2,344 trips scheduled during the year 1929, 2,133 were successfully completed. Approximately 500,000 miles were flown in the execution of these contracts, and 430,636 pounds of mail were carried under them.

In connection with the establishment of an aerial mail service—of comparatively recent date in its present form—it is interesting to recall that the conveyance of mail matter by air within Canada has been an actual fact for more than ten years. In its early days the Post Office Department, as a temporary measure, gave permission to operating aviation companies to carry letters entirely at the senders' risk and subject to a small fee ranging from five cents to twenty-five cents per letter, in addition to the regular postage. The successful operation of these services demonstrated beyond question the practicability of air mail transport in this country. What has transpired in the meantime is shown in the figures we have used.

OUT OF TURN AGAIN

IT SEEMS TO BE GETTING A HABIT with Mr. Bennett and his supporters to speak without the book when trying to make political capital at the expense of the government. An illustration of the opposition's tactics will be found in Mr. Bennett's objection to a vote of $3,000 as a contribution towards protective work at Harrison Hot Springs. He said it was simply political patronage and the sort of thing which should be stopped.

After the leader of the opposition had completed his argument with the suggestion that the money could be spent more advantageously, for instance, in Calgary, the city he represents, he was informed by Hon. J. C. Elliott, Minister of Public Works, that the Dominion had taken action in the matter of a grant for the work at Harrison at the request of the government of British Columbia. In other words, the Liberal government at Ottawa had obliged the Conservative government of this province, no doubt to the satisfaction of Premier Tolmie.

Perhaps, after all, Mr. Bennett knew Dr. Tolmie wanted this work done, and opposed it for that reason. It is notorious that Mr. Bennett and Dr. Tolmie simply can not paddle together in the same political canoe.

HOW TO WRITE A MYSTERY STORY

MOST PEOPLE HAVE JUST ENOUGH of the caveman instinct in their makeups to delight in a good murder story, and quite a few probably have harbored a secret desire some day to write a detective yarn that would be rated among the best sellers.

Well, it is easy. All you have to do is follow the rules. Take this from Harry Leon Wilson, now on vacation at Carmel, Cal., who has written some pretty good detective stories in his time.

"Guess the weight of your reader's eyelids along about midnight, lay the setting of the murders (and there must be two or three) in England and your book is sure to be a success," says Mr. Wilson.

"It's no use being patriotic. A murder committed on this continent is always solved by the police or a daring cub reporter before the last edition, and where does your mystery come in?

"Dispatch your victim in Sir or Lady Anyone's library or study. A house party of eighteen or twenty guests, all with motives for killing the deceased, should be attendant to the murder.

"All characters must have unpronounceable names. Lady Mertyn Waddington Waddington, Sylvester Mackintosh Fish and forty others of the same trend are always good.

"In the room adjacent to where the murder is committed a bridge game or a round of Scotch and soda must be in progress. Incidentally, Scotch and soda is never served with ice.

"There should be an open book on the lounge—the open pages suggestive of the victim's thought just before he, or she, was struck with the heavy, blunt instrument.

"Ladies implicated or draped with a motive must be of a Latin or French descent, should the writer decide to snuff out the life of his mysteree with a sheath knife—found beside the body with a strangely carved handle.

"It is useless to go into the possibilities of England as a murder setting. Who can imagine an interesting murder being committed in an American apartment where the only characters would be a dumb elevator boy and a Swede janitor?

"Where better could the richly-clothed corpus delecti be sighted than in the Thames by a Bobby wandering the foggy quays?

"Do not forget your disguises. Any Scotland Yard man can fool his own mother with a bit of lipstick and a false beard.

"Lead your Scotland Yarder into London's night clubs, a town house, or the darkest recess of narrow lanes bordering the waterfront—but he must shake hands with fellow force members and give them a hearty 'cheerio' whenever they meet.

"One of your suspects must visit Monte Carlo, the Riviera or the Canadian Rockies—to supply gendarmes or Mounties.

"Shake well, keeping in mind that a sleeping potion, to be sold at $2, must deaden the eyelids, and you have your book."

Of course, Mr. Wilson is somewhat facetious—but, after all, there is a lot of truth in what he says. The supply of available murder story plots is running pretty low and some of the stories smack more of variation than originality.

J. R. ANDERSON

NOTWITHSTANDING HIS EIGHTY-nine years, J. R. Anderson retained, to the time of the accident in which he lost his life, his mental faculties to a remarkable degree. He kept in touch with modern progress, he was able to adjust himself readily to the variations of each generation as it marched along, and his outlook upon life was as fresh as that of men half his age. Even his outward appearance did not suggest that he had passed the Psalmist's span by nearly a score of years.

It is fortunate for the purpose of our history that Mr. Anderson was far-sighted enough to record his recollections of the outstanding features and incidents which marked the period in which he lived. He realized more fully than most of his early contemporaries the use this record would be to posterity, and therefore sedulously kept note of everything he thought would be of historical value. If these memoirs be published, we shall have a chronicle of engrossing interest. It also will be of unusual scope, since it probably will cover many stages in the political, social and economic progress of not merely this island but the entire northwest on both sides of the international boundary.

Mr. Anderson's official career began in the old colonial government. Later he was connected with the provincial service, and from 1890 until 1910 as the first Deputy Minister of Agriculture, being appointed to that position by Mr. J. H. Turner. In recent years he has been an active member of the Historical Society, to whose members he was a well of information, always being ready to verify or explain some incident of note of the early days. His familiar figure, which could be seen daily walking along our streets, will be missed by a host of friends comprising representatives of the many generations of Victorians with whom this upright, sturdy old pioneer never lost intimate contact.

THE MERGER ERA

MODERN INDUSTRIAL CORPORAtions continue to grow in size. The fear of "trusts," so widespread a generation ago, seems to be dead. At any rate, the growth causes few protests.

Standard Oil contemplates a new merger. The steel industry is rapidly developing into a closed field for a few giants. Henry Ford, with motor plants dotted all over Europe, and Opel of Germany tucked under his arm, reaches out to buy out Fraschini of Italy. New York City evolves a bank with capital and resources of almost incalculable size.

So it goes. Immensity seems to be the order of the day. Twenty-five years ago the process would have frightened the public immeasurably; now it hardly bothers to read the details of the latest merger.

WHAT OTHER PAPERS SAY

INTERNATIONAL ARBITRATION
The New York Times

Sir Edward Grey was confident in 1914 that if he could only persuade the European nations to meet in conference, war might be averted. If machinery for such a conference had been provided in advance, it is almost certain that it would have been effective. The plan now at London is to provide it, in some form or other. From such a sensible and noble effort the United States cannot hold aloof.

THE BRITISH PREFERENCE
The Regina Leader

Britain to-day buys about three dollars' worth of goods per head from Canada more than Canada buys from Britain. This cannot continue forever. International trading connotes an exchange of products. While British goods have a preference in the Canadian market they cannot enter Canada as freely as Canadian goods enter Britain. If Canada requires the British market—and there is much pointed evidence that we do—it is apparent that the way to enable Canada to buy more from Britain is to make it easier for British goods to enter Canada.

TOO SOON TO CHEER
The Detroit News

(Elation greeted the news that the Federal Farm Board had persuaded the cotton growwers of the south and southwest to reduce their cotton acreage fifteen to twenty per cent.) But what are the cotton planters going to do with the land on which they are not planning to raise cotton? Why, they say they are going to use it for other crops—particularly wheat. The volume of farm board cheers diminishes and dies away For there is also too much wheat now, and every indication that there will be too much wheat when the 1930 crop has been harvested.

CURRENCY AND COMMERCE
The Hongkong Press

(The Hongkong dollar has been steadily falling in value for some months, as a result of the glut of silver in China.) The position in Hongkong steadily becomes more difficult—if not actually critical. The commercial activities of the colony are completely dependent upon the Chinese hinterland, and business with these markets becomes almost impossible when fluctuations of the dollar constantly create new and unexpected values of goods handled. . . . A year ago the Hongkong dollar was worth in sterling thirty-three per cent more than it is to-day; what will it be worth in six, or even three, months' time? Nobody knows, and for that reason nobody is prepared to place orders for goods to be delivered in three or six months time. Forward business has practically come to a stop—not because goods will not be wanted, but because nobody can say what they will cost, and consequently everyone is disinclined to buy. As for spot business, prospective buyers—seeing the steady fall in the value of the dollar—are content to wait until it falls still lower, as they are quite confident it will.

Loose Ends

This column imparts a priceless cure gratis, but readers must supply their own frogs—Professor Einstein is baffled, which is comforting—and Mr. Coolidge supplies an heirloom.

By H. B. W.

A LEADING scientist in the United States has just compiled a book in which he seeks to show exactly how a selected group of great men succeed in that highly necessary feat of daily life, namely, going to sleep at night. On the face of it this may seem a frivolous work, but anyone who has trouble in going to sleep will realize that, on the contrary it is highly valuable, if it offers any useful suggestions. One of the eminent gentlemen quoted follows the old plan of counting imaginary sheep. Another plans an ideal home. Another thinks of brown paper, which seems odd and nos very amusing. Another tries to see how many different things he can think of at random in the shortest possible time. There are other strange practices which show how subtle and personal a thing going to sleep really is.

* * *

IN PLACE of all these suggestions I am able to offer exclusively to the readers of this column something infinitely simpler and more effective. Those who suffer from sleeplessness will do well to read carefully the instructions which I impart as follows: Establish one small pond near your house. Purchase two tadpoles from some small boy, who will be glad to secure them for you. Allow the same to develop into grown frogs. Leave the frogs alone. Having arranged these preliminaries, you are prepared to enjoy the fruits of your forethought.

* * *

UNDER YOUR window every night, as you lie down to rest, you will hear the croaking of your two frogs, and it is a sound so soothing that consciousness cannot withstand it. Listen carefully to it, and before you can count a hundred croaks you will be asleep. Personally I have never got beyond a dozen. I can imagine nothing more delightful in these spring nights than to lie abed and listen to the croaking of my frogs. One of them, the larger of the two, has a deep, hoarse croak, difficult to render in English, but sounding something like "Korox! Korox! Korox!" From the other end of the pond comes the voice of its mate, a softer, sweeter voice, "Kerax! Kerax! Kerax!"

* * *

THESE, I have no doubt, are love calls in frog language, words of soft endearment, and on this theory I have christened the rough-voiced one "Mr. McGregor" (why McGregor, I don't know, and then again, why not?) and the other "Mrs. McGregor." Perhaps the intimate association of their names in this way is premature, for I have no certain knowledge that their acquaintance has reached more than the courting stage. I am confident, however, that if they are not housekeeping now they will be before the end of the summer. Next spring perhaps there will be another batch of tadpoles and so many frogs that I won't be able to sleep at all. Perhaps my theory, like those of the eminent scientists, has a fatal weakness after all.

* * *

TO MOST people who cannot understand Professor Einstein it is peculiarly satisfactory to know that Professor Einstein has found something that he cannot understand either. The other day, it is related, he had an experience which puzzled and baffled him. At a meeting of German scientists he decided to explode reports about the strange powers of one Otto Reiman, a young Czech who was said to be able to read a man's character from his writing. Accordingly Professor Einstein wrote on a piece of paper these words, which turned out to be peculiarly ironical: "I do not believe individuals possess any unique gifts. I only believe that there exists on the one hand talent and on the other hand developed qualifications."

* * *

THIS WAS handed in an envelope to Reiman, who had not met or seen Einstein. Without opening the envelope, Reiman put it in his pocket, felt it and began to describe the author as a man with artistic ambitions but average ability, who probably was an actor of medium quality. The experiment was declared a failure and the natural scientists were triumphant. When the paper was opened, however, it was found that Einstein's words had been written on the back of a typewritten letter from a Berlin theatre manager, whose signature Reiman had been feeling and who fitted the description perfectly.

* * *

REIMAN THEN spread Einstein's writing before him, still not knowing who had written the words, and described the writer so exactly that he and his friends were amazed. Everything about Einstein, even his habit of playing the violin between mathematical calculations, was specified. "I would prefer to say that everything I saw here to-night was a swindle, but I cannot do that. I am very much bewildered," said the great discoverer of Relativity.

* * *

TO FIND the great discoverer of Relativity bewildered is rather comforting to those of us who have no idea of what Relativity is about. It seems to indicate in some vague way that after all there is something in all this business which cannot be reduced to mathematical formulae, that the human spirit cannot be measured even by Professor Einstein, though nowadays scientists are too busy with such things as Relativity to pay much attention to it.

* * *

MR. CALVIN COOLIDGE, former President of the United States, lately visited California, and an incident of his visit may offer food for philosophical contemplation. Mr. Coolidge, it is recorded, walked down the streets of Los Angeles towards his hotel smoking a cigar, and hundreds of eager admirers pressed close around, following him as he went. Being of a thrifty nature, as all the world knows, Mr. Coolidge smoked his cigar almost down to the end until there was little of it left. Finally he tossed it into the gutter. The great crowd paused for an instant, then, as one man, leaped into the gutter after it. There was a struggle and a commotion for a few moments, while Mr. Coolidge stood by in amazement. Finally an elderly lady broke away from the throng and held aloft triumphantly her prize—the Coolidge cigar butt. For generations yet unborn, I suppose, it will be handed down as an heirloom, a priceless relic of an ex-President of the United States. Every now and then we find some reminder that after all we are only a few generations away from feudalism and only a few centuries out of the cave. In olden times a king might toss a precious jewel to a faithful henchman; nowadays an ex-president tosses his cigar to the crowd. Manners change slightly, but human nature is much the same as ever.

KIRK COAL CO.
"Does Last Longer"
Phone 139 1224 Broad St.

The Weather

Daily Bulletin Furnished by the Victoria Meteorological Department

Victoria, April 11.—5 a.m.—The barometer remains high over Northern B.C. and fine weather continues on the Pacific Slope. Light frosts are reported in Alberta and Saskatchewan and mild weather in Manitoba.

Reports

Victoria—Barometer, 30.12; temperature, maximum yesterday, 56; minimum, 38; wind, 8 miles N.; weather, clear.

Vancouver—Barometer, 30.12; temperature, maximum yesterday, 56; minimum, 38; wind, calm; weather, clear.

Prince Rupert—Barometer, 30.60; temperature, maximum yesterday, 46; minimum, 34; wind, calm; weather, cloudy.

Estevan Point—Barometer, 30.16; temperature, maximum yesterday, 50; minimum, 34; wind, calm; weather, clear.

Tatoosh—Barometer, 30.10; temperature, maximum yesterday, 50; minimum, 44; wind, 14 miles E.; weather, clear.

Portland, Ore.—Barometer, 30.02; temperature, maximum yesterday, 66; minimum, 44; wind, 4 miles N.W.; weather, clear.

Seattle—Barometer, 30.10; temperature, maximum yesterday, 58; minimum, 42; wind, 4 miles N.; weather, clear.

San Francisco—Barometer, 30.00; temperature, maximum yesterday, 66; minimum, 50; wind, 4 miles W.; weather, cloudy.

Temperature

	Max.	Min.
Victoria	56	38
Nanaimo	52	..
Vancouver	56	38
New Westminster	58	34
Kamloops	58	34
Prince George	50	28
Penticton	62	..
Grand Forks	67	..
Nelson	64	..
Swift Current	62	34
Calgary	60	24
Edmonton	54	28
Qu'Appelle	60	34
Regina	61	24
Winnipeg	70	34
Moose Jaw	63	37
Toronto	61	..
Ottawa	44	..
Montreal	52	..
St. John	46	..
Halifax	44	..
Dawson	36	16

Other People's Views

Letters addressed to the Editor and intended for publication must be short and legibly written. The longer an article the shorter the chance of insertion. All communications must bear the name and address of the writer, but not for publication unless the writer wishes. The publication or rejection of articles is a matter entirely in the discretion of the Editor. No responsibility is assumed by the paper for the preservation or return to the writers of communications submitted to the Editor.

"SAVE THE CHILDREN" SUNDAY

To the Editor:—May I say a few words on behalf of our efforts on May 4 to respond, in some measure, at least, to the call of the suffering children of the world? I am told that all Sunday schools in B.C. are asked to take part in this work, and the children are given the "golden rule"—a card measured in inches, each representing 10c,—which they are asked to fill. Mr. Landsberg told me yesterday that if he only had six more workers he might be able to save more children, but that alone he felt rather helpless. Now, surely, among our Christian community there are some who would go to him and offer to help in reaching Sunday schools, or private individuals—for we must not leave all this to the children—we must back them up, we must back up the sacrificing labors of those in Vancouver and elsewhere, who are doing their best to win supporters for this work. Above all, we must, for the sake of the Christ who loves the children and loves us all, be ready to help Him.

We are now affiliated with the Society in England, and who can count the children they want to reach, feed, shelter, educate and bring into the Kingdom of Christ?

Come and help us, please. Mr. Landsberg will welcome anyone who will give a little time, some sympathy and encouragement to this effort. You can find his telephone and address 737 Fort Street.

Ask your friends for contributions. Help and pray and work—our "labor is not in vain in the Lord."

CAROLINE MACKLEM,
1040 Linden Avenue.

SOCIAL AND PERSONAL

Mr. and Mrs. F. A. Black have returned to Victoria after a holiday spent in California. They are staying at the Empress Hotel for a few days before returning to Kelowna.

* * *

Mrs. John Hair, wife of the Mayor of Saskatoon, Sask., is to-day a guest at the Empress Hotel.

* * *

Mrs. J. H. Holt of Quebec City has arrived in Victoria and plans to stay at the Empress Hotel for some time.

* * *

Mrs. H. L. Briggs of Glanford Avenue and Mrs. J. F. Sutton have received the sad news of the death of their brother, Mr. T. G. Emerson of Central Butte, Saskatchewan.

TWENTY-FIVE YEARS AGO TO-DAY

The Victoria Daily Times, April 11, 1905

Weather Forecast—Victoria and Vicinity—Light variable winds, continued fine and warm during the day.

* * *

Victorians, who have been looking forward to this city securing a lifeboat for service either off this port or on the West Coast of this island, will be gratified to learn that their efforts may not have been in vain after all. It will be remembered that the loss of the Callam brought about the agitation for a lifeboat.

* * *

The steamer Amur was launched from the ways of the Victoria Machinery Depot last evening after being having some repairs completed. The Venture will follow her on the slip to have work completed that had to be temporarily set aside when the Amur was hauled out.

Percy Cave will meet Collie Hill in a twenty-round boxing match at the Savoy Theatre on Thursday night.

* * *

A well-attended meeting of the Victoria Professional Baseball Association was held yesterday afternoon, when officers were elected as follows: President, George Russell; vice-president, Max Leiser; secretary-treasurer, J. M. Mellis; directors, Max Leiser, Frank Stevenson, Thos. Hooper and G. G. Howlett.

* * *

Members of the rowing committee of the James Bay Athletic Association held a meeting last evening. It was agreed, after due consideration, that the first club regatta shall be held on Saturday, May 13. An entry list will be posted immediately so that all those intending to participate may submit their names without delay.

GYPROC
No building material has met with greater success than GYPROC, the Wallboard that insures an insulated home. It is absolutely fireproof and is accepted by the National Board of Fire Underwriters. Only $50 per thousand feet.
THE MOORE-WHITTINGTON LUMBER CO. LTD.
Mill 239 Victoria, B.C. Factory 2697

... Give her this exquisite gift... in this, the month of diamonds!

$50
Pay Weekly
No Extras

NOTHING could give her greater or more enduring pleasure than this lovely Diamond from our collection of guaranteed perfect stones. Come in and see it. If you have already purchased a diamond from us we will accept it at the price you paid for it as first payment on a larger stone. Use our dignified credit system.

ROSE
The Quality Jeweler
1913 Government Street
Phone 3451
Confidence — Convenience —Courtesy

DAVID SPENCER LIMITED

Meats-Provisions-Delicatessen

SATURDAY VALUES—CASH AND CARRY

Butter and Egg Special, 9 to 10 a.m.
Fresh Creamery Butter, 3 lbs. for $1.11
500 dozen Fresh Eggs, pullet extras, 3 dozen for ....74¢
A Limit of 6 Dozen to a Customer

ALL-DAY VALUES

Fresh Rendered Beef Dripping, 3 lbs. for ....28¢
Pure Lard, 2 lbs. for ....32¢
Finest New Zealand Butter, per lb., 40¢; 3 lbs. for $1.17
Velveeta Cheese, ½-lb. cartons, each ....20¢
Finest Mild Cheese, per lb. ....27¢
Finest Matured Cheese, per lb. ....38¢
Smoked Picnic Hams, per lb. ....22¢
Smoked Cottage Roll, per lb. ....32¢
Sliced Unsmoked Bacon, per lb. ....35¢
Sliced Standard Bacon, per lb. ....40¢
Fresh Eggs, firsts, per dozen ....29¢
Fresh Eggs, extras, per dozen ....32¢
Roast Chickens, 90¢ to $1.50
Spencer's Potato Salad, per lb. ....25¢
Sliced Jellied Corned Beef, per lb. ....29¢
Sliced Veal Loaf, per lb. ....30¢
Sliced Jellied Ox Tongue, per lb. ....75¢
Sweet Mustard and Sweet Mixed Pickles, per pint ....30¢

MEATS—AS CUT IN CASE
Small Firm Grain-fed Pork

Shoulders, 5 to 7 lbs., foot off, per lb. ....20¢
Butts, 2 to 5 lbs., meaty, per lb. ....25¢
Legs, 4 to 6 lbs., foot off, per lb. ....29¢
Loins, 2 to 4 lbs., rind off, per lb. ....33¢
Pork Steaks, per lb. ....25¢
Loin Pork Chops, per lb. ....33¢
200 lbs. Fresh Leaf Lard, per lb. ....12¢

Young New Zealand Mutton

Shoulders, half or whole, per lb. ....14¢
Legs, whole, 7 to 9 lbs., per lb. ....24¢
Legs, butt half, per lb. ....24¢
Rib Mutton Chops, per lb. ....25¢
Breast of Mutton, per lb. ....12¢

Prime Steer Beef

Blade Bone Roasts, per lb. ....18¢
Cross Rib Roasts, per lb. ....21¢
Sirloin Tip Roasts, per lb. ....28¢
Rolled Prime Rib Roasts, per lb. ....29¢
Rump Roasts, per lb. ....29¢ 26¢
Oxford Sausage, per lb. ....13¢
Mince Steak, per lb. ....18¢

2¢ a Lb. Off Cash and Carry Meats Between 9 and 10 a.m.
Shop in This Hour and Save

REGULAR COUNTER—DELIVERED

Shoulders Local Lamb, half or whole, per lb. ....23¢
Local Lamb Steaks, per lb. ....33¢
Legs Local Lamb, half or whole, per lb. ....38¢
Fillet Roasts Pork, little bone, per lb. ....35¢
Centre-cut Loins Pork, per lb. ....38¢
Centre-cut Loin Pork Chops, per lb. ....38¢
Fresh Pork Spare Ribs, per lb. ....20¢
Rump Roasts of Beef, per lb. ....34¢
Sirloin Tip Roasts of Beef, per lb. ....37¢
Prime Ribs of Beef, cut short, per lb. ....35¢
Fancy Milk-fed Fowl, per lb. ....33¢

Spencer's Sausage for Sunday Breakfast

Little Pig Pure Pork, per lb. ....27¢
Little Pig Tomato Pork, per lb. ....27¢
Country Style Pure Pork, per lb. ....25¢
Cambridge, per lb. ....23¢

Attractive Week-end Values In the Groceteria

CASH AND CARRY

Kraft Mayonnaise, 12 oz., per bottle ....22¢
Kraft Relish Spread, 8-oz., per bottle ....22¢
Heinz Spaghetti and Cheese, medium tins, for ....15¢
Fig-Lade, 2s, per tin ....33¢
Wild Rose Pastry Flour, 7s, per sack ....31¢
Robin Hood Flour, 7s, per sack ....36¢

Snow-cap Pilchards, 1s, per tin ....11¢
Snow-cap Minced Clams, ½s, 3 tins for ....49¢
Snow-cap Crab Meat, ½s, per tin ....31¢
Now Being Demonstrated in Our Grocery Department

Witch Hazel Toilet Soap, per tablet ....3¢
Palmolive Soap, 2 tablets for ....15¢
Libby's Tomato Ketchup, per bottle ....19¢
Classic Cleanser, 2 tins for ....15¢
Kellogg's Rice Krispies, 2 pkts. for ....25¢
Cream of Wheat, per packet ....24¢
Island Gem Peas, 2s, per tin ....12¢
Peek Frean's Vita-weat Biscuits (the new health biscuit) per packet ....29¢
Dromedary Dates, per packet ....19¢
Palmolive Princess Soap Flakes, per packet ....22¢
Pearl White Naptha Soap, 5 bars for ....19¢
1 packet Canada White Gloss Starch
1 packet Reckitt's Blue
Both for 15c
Disheo Sliced Pineapple, 2 tins for ....19¢
Ensign Orange Marmalade, 4s, per tin ....44¢
Aylmer Golden Bantam Corn, 1s, per tin ....12¢
Spencer's Seeded Raisins, 15-oz., per packet ....13¢
Brentwood Pure Strawberry Jam, 4s, per tin ....48¢
Libby's Crushed Pineapple, 2s, per tin ....24¢
Norwegian Sardines, per tin ....10¢

Ronuk Floor Wax, 1s, per tin ....75¢
Now Being Demonstrated in Our Grocery Department

Heinz Pork and Beans, 18-oz., per tin ....15¢
Pendray's Water Glass, per tin ....14¢

"Seeing" Is Believing!

A New Method of Shoe Fitting for Children — Scientifically Correct

Parents of Victoria

In the interests of your children, do not miss this unique demonstration of the latest and most up-to-date method of solving the problem of correct fitting.

Place **The Ladies' Sample Shoe Shop**

Date **Saturday, April 12, Afternoon**

Hours: 2.30, 3.30 and 4.30 p.m.

Free Souvenirs for Kiddies With Every Purchase at Our Modern Children's Dept.

The following local children are taking part

MODELS—Patsy Scurrah, Joan Gill, Davida Webb, Marilyn Le Page.

FITTERS—Jean Appleyard, Erna Maynard, David Monk, Winston Maynard.

Mothers! Have Your Child's Feet Fitted Properly By

THE NEW VISIBLE SYSTEM OF FITTING
(Patented 1929)

Exclusive With

Jack and Jill

Cushion Sole Shoes for Children

BY THIS Jack and Jill method of "Visible Fitting" there is no more guesswork; the child's foot can actually be seen in the shoe, and cramping of the little toes, that grow so quickly, avoided. Children thus fitted will not need arch supports and other appliances in later years. For never does a "Jack and Jill" Shoe bind growing bones or muscles. Firmly constructed yet flexible as a glove, they allow the feet to grow unhindered. Sturdy and strong to stand the wear and tear of active youngsters, yet priced very moderately.

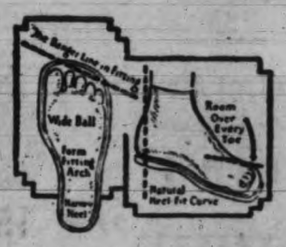

Jack and Jill Shoes are Endorsed by Physicians Everywhere

Bring in the Children and have them properly fitted by

The Ladies' Sample Shoe Shop

743 Yates St. "Six-sixty Limit" Phone 660

CERTIFIED AGENTS FOR JACK AND JILL SHOES

NO CONTRACT ENTERED IS RULING MADE

A. T. Goward Wins in Supreme Court Test of Ahlburg Gasoline Corp. Debts

Full Judgment of Mr. Justice Murphy Gives Reasons For Dismissal of Suit

The full judgment of Mr. Justice Murphy, who yesterday gave his decision in the Ahlburg Gasoline Corporation case, dismissing the claim of California creditors against A. T. Goward of this city, is given herewith. The judgment holds that Mr. Goward was not the possessor of treasury stock, and so is not liable for the claim of $870 brought against him by the American Seamless Tube Corporation and others. The judgment follows:

"I find that defendant intended to purchase from the Ahlburg Gasoline Corporation, a company incorporated under the laws of California (hereinafter called the corporation), a certain number of its shares owned by it in its own right, i.e., treasury shares. What he in fact received were not treasury shares but shares in the corporation owned by one Ahlburg. He received these not from the company but from Ahlburg. The question to be decided is whether in these circumstances he is a shareholder in the corporation so as to render him liable to the creditors of the corporation for a proportion of the debts of the corporation dependent upon the amount of his share holdings as enacted by the law of California.

"It is argued on behalf of plaintiffs that the case must be decided solely on the law of California and Allen vs. Standard Trust Company (1919) 3 W.W.R. 974 affirmed on appeal, 1929 3 W.W.R. 990 is cited as authority. In that case, however, no question arose as to whether or not defendant was a shareholder. He had applied for share in a Minnesota corporation and had received what he applied for.

CASES CITED

"Risdon Iron and Locomotive Works vs. Furness 1906 1 K.B. 49 shows that in the case of an ex juris defendant sought to be made liable to creditors under California law. British courts will first inquire whether or not such defendant must be taken by implied authority to have contracted with the plaintiffs (California creditors of the corporation) to be liable individually for a portion of the debt due to them. The case further shows that such inquiry will be made without reference to the California law. It was there held despite the express provision to the contrary in the California constitution that a shareholder in a British limited liability company was not liable to California creditors although the British company was incorporated for the purpose of inter alia carrying on business in California and did in fact do so. In my opinion, therefore, this court must determine according to the law of British Columbia whether or not the defendant herein must be taken by implied authority to have contracted with plaintiffs to pay the whole or a part of their claim. On the facts in evidence the only entity to which such implied authority could have been given is the corporation, and the only reason for holding that such implied authority was in fact given to the corporation is the allegation that defendant is a shareholder in the corporation.

NOT SHAREHOLDER

"In my view applying the law of British Columbia to the facts as found he never was a shareholder in the corporation because no contract making him such ever came into existence. I leave the question of estoppel for discussion hereafter and merely note in passing that estoppel even if made out would not make defendant a shareholder. It would operate only to prevent him from denying in certain specific instances that he was a shareholder.

"There is no difference in law between a contract to take shares and any other contract.' Nicol's case 29 Ch. D. 421, and see Magog Textile Company vs. Trite 40 S.C.R. 671, Beck's Case 43 L.J. Ch. 531, Sandy's Case 53 L.J. Ch. 510, McCracken vs. McIntyre 1 S.C.R. 479 and Re Lake Ontario Navigation Company 20 O.L.R. 191.

"If accordingly the ordinary principles of contract are applied to the facts as found then no contract whereby defendant became a shareholder ever came into existence. He did not get what he bargained for. He did not receive what he did get from the only legal entity with whom he intended to contract. Therefore no contract binding him resulted.

"Raffles vs. Wichelhaus 2 H. & C. 906. Boulton vs. Jones 2 H. & N. 564. Cundy vs. Lindsay 3 A.C. 459.

ACTION FAILS

"Insofar, therefore, as it is sought to fix liability on defendant on the ground that he is a shareholder in the corporation by contract I conclude the action fails. But it is contended that defendant is estopped from denying that he is a shareholder in the corporation because of his conduct.

"Defendant knew he was in the corporation's register as a shareholder. He received dividends. When the corporation got into difficulties he with others sent an agent to assist in rehabilitating it if possible. This agent was provided with some funds to be used for that purpose. Defendant contributed a portion of these funds. This agent did in fact give such assistance as he could to rehabilitate the corporation and passed on the funds with which he had been provided to the proper California authorities to be used for that purpose. These are the facts relied upon as constituting the estoppel. Defendant only became aware of the true facts in reference to the shares he was supposed to have acquired after the commencement of these proceedings. Thereupon he immediately repudiated ownership. If the law of British Columbia is to be applied plaintiff's contention based on estoppel must I think also fail.

"No evidence was adduced that plaintiff gave credit to the corporation or in any way acted to their detriment because they were induced by the acts of defendant to believe he was a shareholder of the corporation. Under such circumstances estoppel would not arise under British Columbia law.

"13 Halsbury 383 Par. 541, and authorities there cited.

"For these reasons I would dismiss the action. But if I am in error and if, as the plaintiff contends, the case must be decided according to the law of California only, in my opinion on the evidence before me, the same result would follow.

"According to the evidence entry on the register that a person is a shareholder is only prima facie evidence of the fact. Richards P. 31, citing Shean vs. Cook 179, Pac. Rep. 195. The liability herein sued upon is by California law regarded as contractual.

CALIFORNIA LAW

"By force of the statute if the corporation incurs a debt within the jurisdiction the stockholder is a party to and joins in the contract in the proportion of his shares. California Jurisprudence p. 992, Par. 375. But this is by reason of his being a stockholder. If he is not a stockholder then no such liability arises and on the evidence in the case at bar, leaving aside for the moment the question of estoppel, he can only be a stockholder as the result of a contract made by him. If he bargains for treasury shares and does not get them then he cannot be compelled to accept from others any stock that has been subscribed for and issued to others as fulfillment of his contract. California Jurisprudence p. 763, Par. 169, and Montgomery's evidence.

"It is true that the case relied upon is one to recover money paid on stock subscription and not a creditor's action such as the one at bar. Plaintiff's counsel therefore argues that it does not apply. But amongst other points therein decided the case does determine that according to California law a contract for treasury shares cannot be satisfied by offering shares in the same corporation which are not treasury shares. That point is in issue here if California law is to govern and if I am right in holding that under that law a stockholder's liability is contractual and consequently dependent on the agency of the corporation, which agency in turn depends on whether he is a stockholder or not.

"Further, on the proven facts the defendant could not under uncontroverted California law become the purchaser of shares direct from the corporation, i.e., treasury shares, which is the only transaction he ever intended to enter into—because it is admitted by plaintiffs that no shares were issued to him by the corporation under the permit which it is a condition precedent under California law the corporation must have and with the terms of which it must comply to clothe it with capacity to sell treasury shares to anyone.

"Any dealing with its shares by the corporation in contravention of those stipulations is void. (Montgomery's evidence and cases cited by him.)

NEVER HAD STOCK

"I would therefore hold that defendant on the proven facts never was a stockholder in the corporation under the law of California because no contract ever came into existence constituting him such.

"It is further to be noted that none of the experts in California law who gave testimony could cite a case in which a stockholder has been held liable in that jurisdiction in a creditor's action where it was proven that he was a stockholder under a contract voidable for fraud.

"As stated, my view is that here there never was a contract but if this is erroneous then the action would still fail, if it is to be decided solely on California law, since there is no proof on the record that it would succeed in the California courts. Curious results would follow if the liability contended for existed despite fraud. Not only would the defrauded defendant have his liability increased because of the fraud, not only would the person guilty of fraud be relieved of any liability imposed upon him because of the ownership of the shares he fraudulently disposed of after the date of such disposal, but the guilty party could in some cases actually sue the defrauded defendant to recover money which had been paid to him by said defendant. The case at law is an instance. Ahlburg sold defendant his own shares when he knew (or in any event he knows now) that defendant intended to purchase treasury shares. The evidence is that Ahlburg handed over defendant's money to the corporation in such a way as to make him (Ahlburg) a creditor of the company for the amount paid by defendant for Ahlburg's shares. Under the law as contended for by plaintiffs it would seem that the defendant would have no defence if Ahlburg now brought a creditor's action against him to recover this money. However, I need not pursue the matter further because of the views already expressed.

ESTOPPEL ARGUED

"The only remaining point is that of estoppel. Plaintiff's counsel did not rely on this as requiring to be dealt with on the basis of California law. In fact his position was that estoppel is part of the law of evidence and accordingly only British Columbia law is applicable. However that may be, the evidence discloses that under California law estoppel could not arise in this case unless the defendant knew all the facts about the shares standing in his name and unless the creditor knew of his existence as a shareholder and gave credit relying on that fact. (See Montgomery's evidence.)

"Plaintiff's counsel cited the following language from Shean vs. Cook supra. 'The test of liability therefore seems to be the fact of being a record shareholder, knowledge of the fact and some act in approval or ratification of it.'

"In that case, however, an unauthorized contract for shares had been made on defendant's behalf. The language cited, if the facts to which it is directed are kept in mind, merely sets out what tests are to be regarded as conclusive of the ratification of an unauthorized contract.

"The court was not dealing with the question of a void contract. The action is dismissed with costs."

Nurse Gains 7 Lbs. In 2 Weeks With Yeast and Iron

"I am a nurse at the hospital," writes Miss Martha Burns, "and I want to let you know that I am glad to recommend your Ironized Yeast.

"It gave me a good appetite. I got strong and gained 7 pounds in 2 weeks. I could write all day about how much good Ironized Yeast did me. You would be surprised at the strength I gained in 3 or 4 days."

People everywhere are amazed at the wonderful benefits of Ironized Yeast. Many write they were doubtful when they started. But after taking it regularly for only 3 or 4 weeks they gained 5 to 15 pounds. Ugly hollows fill out. Skinny limbs become gracefully rounded. Blemished skin gets clear and beautiful.

Only when yeast is Ironized is it more effective—for Iron is needed to bring out the weight-building and strengthening values of Yeast. Pleasant tablets in a handy bottle. Never cause gas or bloating. Safe—no harmful drugs.

Go to any druggist to-day and get a full size treatment of Ironized Yeast. If after this generous trial you are not delighted, your money back instantly from manufacturer. (Advt.)

When a man knows he looks successful, he feels successful . . . and feeling successful is akin to success.

A good cigar supplies that necessary mental spur which makes success real.

You always associate a good cigar with success . . . and La Palina is a good cigar.

LA PALINA

"The cigar that's made good"

2 for 25c.
(foil wrapped)
10c. straight
(foil wrapped)
15c. straight

MADE MILD BY MODERN METHODS

FEET that embarrass

A-h-h! The very minute you put your feet in a TIZ bath you can just feel comfort soaking in as embarrassing odors and pain are being removed. Instantly TIZ draws out acids and poisons that cause disagreeable odors. Soothes and revives tired, aching feet and keeps them comfortable, sweet and fresh. Get a package of TIZ, and keep your feet in the pink of condition. Sold by all druggists.

Bathe 'em in **TIZ**

UNIVERSITY IS TOPIC OF HINCHLIFFE

Howe and Twigg Also Address Meeting in Kerrisdale Hall

Vancouver, April 11.—A public meeting in Kerrisdale Memorial Hall, under Conservative auspices, yesterday evening was addressed by the Hon. S. L. Howe, Hon. Joshua Hinchliffe and H. D. Twigg, M.P.P. for Victoria.

Mr. Hinchliffe said it was not true he was antagonistic to the university, but the institution had cost the province $13,000,000 in its fifteen years of existence, and the annual maintenance charge was now $1 per capita of the population of the province, with every prospect it would increase. On top of this he had been asked for another $1,5000,000 for extension of buildings.

"However much I may wish to see the university flourish, as Minister of Education I have to consider where the money is to come from," said the Minister of Education.

Both ministers claimed there was no intention of departing from the present plan of developing the university endowment lands and insisted the idea of breaking up the area into small blocks for sale had not been considered.

"But if we find a better plan for obtaining the needed money for the university," declared Mr. Hinchliffe, "we reserve the right to adopt that plan."

Mr. Howe, as member for Richmond-Point Grey, stated that since he had been elected he had procured the expenditure of $401,700 in his constituency, exclusive of university money.

FISH CANNERIES

With respect to his new act licensing fish canneries, the Commissioner of Fisheries denied there had been any effort to interfere with the fishermen. The province's control did not begin until the fish were out of the water, he said; but he predicted the present system of dual control brought about by the Privy Council's decision would prove unsatisfactory, and that ultimately all branches of the industry would seek to have complete control vested in the province. In any event he intended to continue his efforts to put the industry on a prosperous basis.

Mr. Twigg said the place of an opposition in Parliament, beyond being critics, was very unimportant.

"SIRES OF MERIT" TITLE FOR BULLS

Vancouver, April 10.—"Dairy Sires of Merit" has been adopted by the B.C. Dairymen's Association as a title to be conferred on dairy bulls of exceptional quality in this Province.

To gain this honor will, however, be about as difficult as to obtain membership in the "Order of Merit" of the British Empire, as the requirements are of a most exacting nature. A score card of points has been drawn up, and to become eligible for the title a bull must score seventy per cent. of the total points possible.

The score is as follows: Type of bull, twenty points; type of offspring, thirty points; type of sons' offspring, ten points; production of daughters, forty points.

During 1929 the California oil fields produced nearly 200,000,000 barrels of oil.

Quick Pile Relief

Dr. Leonhardt's Hem-Roid is guaranteed to banish any form of Piles misery, or money back. It gives quick action even in old, stubborn cases. Hem-Roid is a harmless tablet that removes blood congestion in the lower bowel—the cause of piles. It brings joyful relief quickly and safely or costs nothing. MacFarlane Drug Co., Vancouver Drug Co. and druggists everywhere sell it with this guarantee. (Advt.)

Christie's

PREMIUM SODA CRACKERS

In the new one pound Full Weight package

A new and delightful Christie offering. Light, flaky, deliciously flavored Soda Crackers. *Always* fresh—just try Christie's Premium Soda Crackers.

Christie's Biscuits

The Standard of Quality Since 1853

Personal and Societies

Kirkham's Money Savers

FREE DELIVERY AND EXCEPTIONALLY LOW PRICES

Aylmer Raspberry Jam in 2½-lb. Fruit Jars, for ..... 39¢

Aylmer Golden Bantam Corn 2 tins ..... 35¢
Red Label Tender Peas Sieve No. 4, 2 tins ..... 25¢
Dishco Sliced Pineapple 3 large tins ..... 29¢
Ensign Preserved Red Plums 2 tins ..... 25¢

Fraser Valley Pure Plum Jam, 4-lb. tins ..... 40¢
Malkin's Best Tea and Coffee, per lb. ..... 54¢
One Malkin's Best Jelly Powder Free With Each Pound

Crown Brand Finest Eastern Lobster, ½-lb. tins ..... 35¢
Heins Pure Tomato Ketchup 2 large bottles ..... 49¢
Real Barbadoes Molasses No. 2 tins ..... 13¢
Dry Marrowfat Peas 5 lbs. ..... 25¢
Fresh Milled Rolled Oats 5 lbs. for ..... 25¢
Benson's Cornstarch 2 packets for ..... 25¢
Kellogg's All-bran Per package ..... 19¢
Pure English Malt Vinegar Large bottles ..... 18¢
Libby's Green Olives 4-ounce bottles ..... 10¢

4-piece Fancy Bowl Sets, choice patterns, per set ..... 72¢

Fels Naptha Soap 10-bar cartons ..... 72¢
Powdered Borax 2 lbs. for ..... 25¢

Fancy Assorted Biscuits, regular 35c lb., for ..... 25¢

Christie's Cream Crackers Reg. 50c tin, for ..... 42¢
Jacob's Orange Cream Biscuits Reg. 65c lb., for ..... 49¢
McCormick's Vegetized Wafers Special, per packet ..... 23¢
Peanut Brittle, Fresh made, special, lb. ..... 20¢
Chocolate Peanut Caramels Reg. 40c lb., for ..... 28¢
Baby Humbugs, assorted flavors, Reg. 40c lb., for ..... 28¢

ORANGE SPECIAL
39¢ per dozen; 3 dozen for $1.14
49¢ per dozen; 3 dozen for $1.45
67¢ per dozen; 2 dozen for $1.29

Imperial Valley Grapefruit 5 for ..... 25¢
Nice Juicy Lemons Per dozen ..... 18¢
Frozen Strawberries, taste like fresh berries. Per pail ..... 25¢
Mexican Tomatoes, lb. ..... 20¢
Ripe Bananas, dozen ..... 39¢
Sunkist Orange Juice Extractor Regular 50c, for ..... 31¢
Good Cooking Apples Per box $1.50
Fresh Cucumbers, 25¢ and 20¢
Fresh Dates, 3 lbs. ..... 25¢
Fresh Salted Peanuts, lb. ..... 14¢

Extra Fine Hothouse Local Lettuce, 3 for 10c
Fresh Local Rhubarb, 4 lbs. for 25c

Fresh Asparagus, lb. ..... 15¢
Fine Burbank Potatoes 6 lbs. for ..... 25¢
Fresh Carrots and Beets Per bunch ..... 10¢
Fresh Local Spinach, lb. ..... 10¢
California Head Lettuce Each ..... 10¢
Imported New Potatoes Per lb. ..... 10¢

Extra Choice New Zealand Creamery Butter, per lb., 40¢, or 3 lbs. for $1.18

Mild Sugar-cured Breakfast Bacon, piece cut, per lb. ..... 33¢
Cottage Rolls, per lb. ..... 30¢
Picnic Hams, per lb. ..... 23¢
Home-cooked Corned Beef Sliced, per lb. ..... 28¢
Extra Choice Cooked Ham Sliced, per lb. ..... 53¢
Very Mild Cheese, per lb. ..... 27¢
Majestic Loaf Cheese, lb. ..... 27¢
Pure Lard, per lb. ..... 18¢
Or 3 lbs. for ..... 51¢
Peanut Butter Own containers, per lb. ..... 15¢
Reception Mayonnaise 8-oz. jar ..... 25¢
16-oz. jar ..... 45¢

MONEY-SAVING PRICES ON YOUNG TENDER GRAIN-FED PORK, NEW ZEALAND LAMB AND MUTTON

Young New Zealand Mutton
Shoulders, lb. ..... 15¢
Loins, lb. ..... 20¢
Legs, lb. ..... 25¢
New Zealand Lamb
Shoulders, lb. ..... 20¢
Loins, lb. ..... 25¢
Legs, lb. ..... 30¢
Local Milk-fed Veal
Shoulders, lb. ..... 25¢
Rumps, lb. ..... 35¢
Stewing Veal, 2 lbs. for ..... 35¢
Young Grain-fed Pork
Shoulders, lb. ..... 20¢
Loin Roasts, lb., 33¢ and ..... 30¢
Legs, lb. ..... 27¢
Pure Pork Sausages, lb. ..... 25¢
Side Pork, pickled or fresh, lb. ..... 25¢
Choice Quality Beef
Prime Ribs, cut short, lb. ..... 35¢
Rump Ribs, lb., 35¢ and ..... 28¢
Rolled Roasts, lb. ..... 28¢
Pot Roasts, lb. ..... 19¢
Boiling Fowl, 3 to 4 lbs., lb. ..... 30¢

Fresh Caught Halibut Per lb. 20c
Local Smoked Ling Cod Fillets, 2 lbs. for 25c

H. O. KIRKHAM & CO. LTD.
Delivery Dept. 5522 Grocery Phones 178-179
612 FORT ST. Fruits 5523
Fish Dept. 5521 Butcher & Provisions 5521-5520

TRADE IN YOUR OLD WATCH
As part payment on a new one. Balance arranged
Old Gold and Silver Bought for Cash
First-class Watch and Jewelry Repairs
MITCHELL & DUNCAN
JEWELERS CORNER GOVERNMENT AND VIEW STREETS

Y.W.C.A. Current Events—The Y.W.C.A. Current Events Class will meet to-night at 7.30 o'clock. A cordial invitation is extended to all.

Chicago's "Loop" district comprises an area of about one square mile.

NEW METHOD LAUNDRY LTD.

V.O.N. Reports Much Activity

Miss Thornley, the supervising nurse, reported at the monthly meeting of the V.O.N., a total of 1,112 visits paid during March, of which 625 were free and 203 on behalf of the Metropolitan Life Insurance Co.; 558 were nursing bedside visits; thirty-two were prenatal; four post-natal. Four well baby clinics were attended and sixteen classes for girls were held.

1581 Government St., Corner Pandora
Teen Jore
HIGH TONE
Reed Chairs, Silks, Curios, China Tea, Incense, Ferneries, Slippers, Puzzles, Coolie Coats, Dog Baskets.
Itch, Pimples, Ulcerated Legs, Cold Sores, Catarrh, Try Geo. Y. Lee's Old Chinese Remedy.

CHILDREN TO SHOW VISIBLE FITTING SHOES

Interesting Demonstrations to Be Staged at Ladies' Sample Shoe Shop To-morrow

There is an old saying to the effect that "uneasy lies the head that wears a crown," but while that has become a truism in these days of changing democracies, the unesasiness occasioned by the wearing of a crown is negligible compared to that occasioned by the wearing of the wrong shoes. Realizing that much of the foot troubles suffered in adult life are caused by ill-fitting shoes in childhood, the makers of the famous Jack and Jill cushion health shoes have designed a "window" shoe which permits of visible fitting.

At the Ladies' Sample Shoe Store, 743 Yates Street, to-morrow, an interesting demonstration will be given in the windows at the hours of 2.30, 3.30, and 4.30 o'clock, when tiny children will act as models for the display of these famous shoes, while other children will act as fitters. The little mannequins will include Patsy Scurrah, Joan Gill, Davida Webb and Marilyn Le Page, while Erna Maynard, Jean Appleyard, David Monk and Winston Maynard will be the fitters.

The Jack and Jill shoes are made by a Canadian firm at Hamilton, Ontario. This firm invented the "window" shoe, in which the toes are covered with mica, instead of the leather or kid, thus permitting the whole of the toes to be seen as they lie inside the shoe. The salesman uses this shoe to determine the correct size required, as kiddies have a way of curling up their toes when trying on new shoes, thus making them difficult to fit. The use of this "visible fitting" shoe will be demonstrated to-morrow afternoon. Free souvenirs will be given to all the children brought to these demonstrations.

In addition to the Jack and Jill shoes, which come in every new shade of kid, including Colonial pumps in champagne, Prado brown, blue, red, green, white, the Yates Street firm is also showing the famous Balancer and acrobatic shoes for children, fitted on the same principle, and featuring the natural foot form, to ensure proper support while at the same time giving perfect freedom to the growing bones and muscles.

NEW SUMMER STYLES

New footwear fashions for children include the Deauville sandals, miniature reproductions of the dainty summer shoes which have become so popular among women who look for smartness, combined with comfort and durability. The store is also showing the new Roman sandals with attractive lacings up the ankle and a turnover "collar" of contrasting color, while the "bandit" boots, made with strappings of self-color or contrasting color, in patent and other leathers, will appeal to the discriminating young person.

Sandals in washable white, blonde and elk-hide, Oxford sports shoes and corrective Oxfords and pumps with built-in arches, ballet slippers for little dancers, Panco-soled shoes in blue and brown for school wear, fascinating little mocassins and Cavalier styles for the very tiny tots, are all among the wide range shown in the children's department of the Ladies' Sample Shoe Shop.

GENEROUS GIFTS TO ORPHANAGE

Annual Linen Shower Held Yesterday With Much Success

Many tangible evidences of public sympathy with the excellent work carried out for many years by the Protestant Orphans' Home were forthcoming yesterday afternoon in the shape of generous donations to the annual linen ushower, held in the institution at Hillside.

TEA SERVED

Mrs. R. T. Elliott, Mrs. F. V. Longstaff and the matron, Mrs. Harris, received the guests, and Mrs. Dinsmore, Mrs. F. C. Dillabough and Mrs. F. Calvert acknowledged the donations. The dining-room, in which tea was served, was arranged with a long central table, which was presided over by Mrs. A. McKeown, Mrs. J. O. Simpson, Mrs. Oliver Brown and Mrs. C. Edwards. Great bowls of daffodils and narcissi, combined with wild lilies, made effective decorations, and tall green candles burned in low glass sconces. Assisting during the tea hour were three girls of the home, who are domestic science pupils at the North Ward School and who were most useful assistants: Alverda Smith, Jenny Drever and Joyce Robson.

MANY DONATIONS

The donations were as follows: Clothing, Mrs. Bailthrop, Byrdie and Lewis Ellers; jam, Mrs. Louden; fruit, Mrs. Brocklebank; fancy biscuits, Mrs. McNally; bedspreads, Mrs. G. A. Sheppard; face cloths, Miss Margaret Hughes, Miss Sayres, Mrs. Stewart; cash, Ronnie and Aimee Heddle, Mrs. R. C. Gonnason, Live Wire Class of City Temple, Mrs. D. C. Hughes, Mrs. Grimason, Mrs. Longstaff, Miss G. Hiscocks, Mrs. G. L. Higgins, Mrs. Tuck, Mrs. Edwin M. Brown, Mrs. W. H. Bullock-Webster; sheets, Mrs. Walter Fraser, Mr. B. Gonnason, Mrs. Brae Jr., Mrs. D. O. Cameron, Mrs. E. H. Hayward, Volunteer Club, Mrs. Kosche, Mrs. F. Calvert, Mrs. Edith Higgins, Miss Kathleen Roberts; pillow slips, Mrs. F. C. Dillabough, Mrs. O. H. Doorman, Mrs. Brae Sr., Mrs. G. Green, Mrs. Anscomb, Mrs. Head, Mrs. J. H. Dorman, Mrs. H. A. Porter, Mrs. Wells, Miss Munsie, Miss Murray, Mrs. Kemp, Mrs. J. W. Miller, Mrs. R. B. Horton, Mrs. J. H. Pollard, Mrs. E. H. Griffiths; towels, Mrs. William Russell, Mrs. W. E. Harper, Mrs. H. Johns, Mrs. R. G. Robertson, Mrs. A. McKeown, Mrs. W. J. Dorman, Mrs. W. Dinsmore, Mrs. S.

(Concluded on Page 7)

EXPECTED HOME AFTER TWO YEARS ABROAD

MRS. E. ROLLO MAINGUY

formerly Miss Maraquita Nichol, who is expected home with her husband, Lieut. E. R. Mainguy, R.C.N., early in May from Malta, where they have been living for the last two years, while her husband was on duty with the Mediterranean squadron.

SOCIAL ITEMS

His Honor the Lieutenant-Governor and Miss Helen Mackenzie were the guests of honor at a brilliant reception given by Hon. F. A. Pauline, Agent-General for British Columbia, and Mrs. Pauline at Grosvenor House, London, on Wednesday evening. Well-known personages in many walks of life were to be met at every turn, and Canadian officialdom was well represented. Guests included Col. and Mrs. J. L. Ralston, Rt. Hon. and Mrs. L. C. M. S. Amery, Duke and Duchess of Atholl, Mr. Julian Piggott, Lord Beaverbrook, Lord and Lady Clarendon, Sir Frederick Williams-Taylor, Lord Darling and his daughter, Col. and Mrs. Grant Morden, Lord and Lady Pentland, Earl and Countess of Peel, Mr. and Mrs. C. C. Cambie, Mr. and Mrs. E. J. Enthoven, Lord and Lady Allenby, Mrs. E. J. Coyle, Misses Coyle and Colonel Godson, and many others.

* * *

Mrs. Augustine, Yates Street, who has been spending the winter months in California, has returned to her home in Victoria.

* * *

The Misses Sybil and Marjorie Beedham, Yale Street, Oak Bay, left this afternoon for Seattle on a visit to friends.

* * *

Mrs. McLennan of Hampshire Road entertained at tea at the Empress yesterday afternoon in honor of Mrs. Alberta Trimble of The Pas, Manitoba.

* * *

Mrs. M. Bradshaw of Portland, Ore., who has been the guest of Mrs. W. H. Rowlands, Phoenix Place, left for her home to-day.

* * *

Mrs. R. Mackenzie of Winnipeg, who has been visiting her sister, Mrs. M. Perry, Wilmot Place, for some months, has returned to her home in Manitoba.

* * *

Miss Dorothy Scott entertained to-day at a delightful luncheon at her home on Woodlawn Crescent, in honr of Miss Carol Tolmie, whose wedding will take place shortly.

* * *

Capt. and Mrs. Maurice Wingfield arrived in the city yesterday from England on an extended visit to Mrs. Wingfield's mother, Mrs. Dunsmuir, at Hatley Park.

* * *

Mrs. J. E. Mathews, of Tacoma, who has been spending the last few days in Victoria at the James Bay Hotel, returned this afternoon to her home in the state of Washington.

* * *

Mrs. Sargeant announces the engagement of her niece, Phyllis Ramsay, to Mr. Rhys T. Lewis. The marriage is to take place at First United Church at 7.30 o'clock on April 30.

* * *

Miss Marjorie Bell, of Vancouver, has returned to her home on the mainland after visiting in Victoria for a short time as the guest of her sister, Mrs. A. W. Millar, Cook Street.

* * *

Miss Lucy Brydon left yesterday afternoon for Vancouver, where she will visit her uncle and aunt, Col. and Mrs. Reginald Chaplin, who recently returned from England and are staying at the Hotel Vancouver.

* * *

After spending a few days in Victoria with his mother, Mrs. J. B. Mercer, Fairfield Road, Mr. Jack Mercer has returned to Portland, Oregon, to resume his studies at the Portland Dental College.

* * *

Miss Elizabeth Edwards, who is attending Strathcona Lodge School, Shawnigan Lake, is spending her Easter vacation in Victoria with her parents, Major and Mrs. G. D. Edwards, Esquimalt Road.

* * *

Mr. and Mrs. A. S. Denny of 1863 Crescent Road will be "at home" informally to their friends to-morrow evening from 8.30 till 11 o'clock, on the occasion of their silver wedding anniversary.

"The marriage of Mary, daughter of Rev. William Barton, of Victoria, B.C., and grandaughter of Mr. and Mrs. Edwin Pope, of Quebec, to the Rev. R. Kenneth Naylor, of Montreal, will take place quietly on Wednesday, April 23."—Toronto Saturday Night.

* * *

Hon. N. S. Lougheed, Minister of Public Works, and his bride, formerly Miss Anne Brown, who have been honeymooning in the east for the last three weeks, returned to Vancouver yesterday and will remain there for several days before returning to Victoria.

* * *

As a complimentary farewell to Mrs. W. E. Stone, Mrs. R. V. C. Bessonette and Mrs. A. S. Parkes, all of whom are leaving at the end of the month to reside in Winnipeg, Mrs. W. C. Thackray entertained this afternoon with bridge at her home at Work Point Barracks.

* * *

Major R. F. Leslie, well-known in British Columbia art circles and one of the most regular exhibitors at the annual exhibits of the Island Arts and Crafts Society, Victoria, is leaving with Mrs. Leslie this week for Vancouver, where they will join the Furness liner, Pacific Exporter, en route for England, where they will make their home.

* * *

A quiet wedding was solemnized yesterday morning at 11 o'clock at the home of the officiating minister, Rev. Daniel Walker, 1133 Rockland Avenue, when he united in marriage Phyllis Freda, only daughter of Mr. and Mrs. F. J. C. Bryce of Valley Cottage, Happy Valley, to Mr. David McCormick, son of Mr. and Mrs. Alex. McCormick, Shelbourne Street. After a week's honeymoon in Vancouver, the young couple will make their home at Happy Valley.

* * *

Mrs. W. J. Alder, Hampshire Road, entertained last evening the members of the Pottery Club and the members of Mrs. Grute's pottery class, which has closed for this season. Occasion was taken of the opportunity to present an expression of the appreciation both by the club and the class to Mrs. Grute for her interest and attention during the class term. The gift was accompanied by flowers. A very original entertainment was enjoyed in several guessing contests, chief of which, "A Pottery Romance," was particularly clever. Mrs. Grant presided at the tea table, which was prettily decorated with spring flowers and green candles.

* * *

Mr. J. M. Cameron, manager of the Esquimalt and Nanaimo Railway will leave to-night for Calgary, called there by the tragic death of his nephew, Mr. Cameron Doberer, son of Mr. and Mrs. Chris. Doberer, of Calgary, who was killed in an explosion at the plant of the Canadian Industries Limited, Montreal, Wednesday. The remains will arrive in Calgary on Sunday. The young fellow was a native of British Columbia and studied at the University of British Columbia, before proceeding to McGill University, where he graduated last June. He was assistant superintendent of the plant, and was passing when the explosion occurred, with such tragic results. He was a nephew of Mrs. W. C. Brown, Miss E. V. Cameron and Mr. D. R. Cameron of Vancouver.

* * *

Last evening Temple Hall school resounded to the merrymaking of about 300 people when the City Temple entertained in honor of Rosa Semple and her players, the cast of the Yamma-Hoo Club and orchestra, the play so ably staged in the Shrine Temple Auditorium last Friday evening. Mrs. Semple gave a financial report of the performance showing a balance of $165.50 after all expenses were paid. Mrs. McMillan, president of the Live-wires Club, on behalf of the cast thanked Mrs. Semple for having given so generously of her time and talents, and in conclusion presented Mrs. Semple with a bouquet of roses and sweet peas. Mrs. Semple thanked the donors, and also told the cast that she felt proud of the work done by all who took part in the Yamma-Hoo Club performance. During supper later in the evening Dr. Davies complimented Mrs. Semple and said the City Temple felt justly proud of the performance, and three cheers and a tiger were given, followed by singing of "For She Is a Jolly Good Fellow," led by the City Temple orchestra.

MANY AFFAIRS FOR VICE-REGAL PARTY PLANNED

Vancouver Hostesses Arrange Round of Entertainment For Their Excellencies

Prominent Vancouver hostesses have prepared a round of entertainment for the Governor-General and Lady Willingdon during their stay in the mainland city. Yesterday the distinguished visitors had lunch with Col. and Mrs. J. P. Fell and later played golf with them at the Jericho Golf Club. Last evening Their Excellencies were the guests of Mr. and Mrs. R. J. Cromie at a dinner and dance at "Edgwood."

To-morrow will be an exceptionally busy day for the vice-regal party. Mr. and Mrs. A. P. Horne will have the pleasure of entertaining Their Excellencies at luncheon at Jericho Golf Club, from where they go to meet the Red Cross Society at the Hotel Georgia, and then on to the Canadian Club recepton at the Hotel Vancouver. A dinner, followed by dancing, has been planned for their pleasure by Mrs. J. W. Stewart at "Ardvar." That night His Excellency will dine at the Quadra Club and later go on to the dance at "Ardvar."

SUNDAY PLANS

H. O. Bell-Irving is to be the Sunday luncheon host of Lord and Lady Willingdon, while in the afternoon they are to have tea at "Southlands" as the guests of His Worship Mayor Malkin and Mrs. W. H. Malkin. The visitors plan to drive up to Grouse Mountain Chalet and from their view the city by night.

Monday will see Their Excellencies visiting the plant of the Neon Sign company and the Janten Knitting mills. Lord Willingdon will be the noon hour guest of John Fyfe-Smith and in the evening the distinguished visitors will be guests of honor at the large dinner and dance planned by G. P. Laing in the Oval room of the Hotel Vancouver.

While Lord Willingdon attends the Service Club luncheon Tuesday, Her Excellency will dine with Mrs. S. D. Brooks. That night they will be entertained by Mayor Malkin and his daughter, Miss Lila Malkin, at a dinner and dance at Jericho.

J. I. Newell will be host to Their Excellencies Wednesday, taking the party up to Ruskin.

COL. HIAM TO ENTERTAIN

Col. and Mrs. T. A. Hiam's dinner for Their Excellencies is on Thursday evening, April 17, and the following day, Good Friday, Mr. and Mrs. E. W. Hamber will entertain at a yachting party, luncheon being served aboard.

Col. J. C. Fordham's dinner for the visitors is on Saturday, April 19, and Easter Sunday, the day before the departure of the vice-regal party, Their Excellencies will inspect the commissionares at the court house grounds, en route to morning service at Christ Church Cathedral. Mrs. B. T. Rogers will be their luncheon hostess at "Shannon" that day and in the afternoon they will have tea at the home of Mr. and Mrs. J. W. deB. Farris on Granville Street.

FESTIVAL DRAW SET FOR MONDAY

Nearly 650 Entries Received For Music Festival to Date

Nearly 650 entries have been received for the Victoria Musical Festival, which opens on May 6, it was stated at the headquarters this morning. Late entries will be accepted up till the first mail delivery on Monday morning, and on Monday afternoon at 3.30 o'clock, the drawing for places on the programme will be carried out in the window of Davis & King, Fort Street.

Three little girls, Jean Beckwith, Betty Muncy and Nan Wilson, will draw the gummed slips contained in envelopes from the three receptacles. These receptacles will be the championship rose bowl and two of the principal trophies, into which the envelopes will be placed before mixing.

Members of the committee will supervise proceedings and, as the names are drawn, they will be immediately entered up.

Real dyes give richest colors!

FOR every home use, Diamond Dyes are the finest you can buy. They contain the highest quality anilines that can be produced.

It's the anilines in Diamond Dyes that give such soft, bright, new colors to dresses, drapes, lingerie. Diamond Dyes are easy to use. They go on smoothly and evenly; do not spot or streak; never give things that re-dyed look. Just true, even, new colors that keep their depth and brilliance in spite of wear and washing. 15c packages. All drug stores.

Diamond Dyes
Highest Quality for 50 Years

No other Orange Pekoe can equal this in flavour
"SALADA" ORANGE PEKOE BLEND TEA
'Fresh from the gardens'

for
these crisp spring mornings there's nothing better than crisp Kellogg's Corn Flakes and milk or cream. Serve with canned peaches, or honey. Good? Just try and match it for
flavor
Kellogg's CORN FLAKES
★ Always oven-fresh in the inner sealed waxtite wrapper

MILK and MORE MILK

One way to ensure your child having the "quart of milk a day" urged by health authorities is to serve the milk dishes that are so appetizing when made with Borden's St. Charles. Send for free Recipe Book full of helpful suggestions. Use coupon.

(A Tall Can of St. Charles, being doubly rich, equals a quart of bottled milk)

FREE RECIPE COUPON
THE BORDEN CO. LIMITED
Homer Arcade Bldg., Vancouver, Dept. A
NAME.....
ADDRESS.....

Borden's ST. CHARLES MILK
(UNSWEETENED)

World's Standard of QUALITY
Always Uniform
SWIFT'S "Premium" Hams and Bacon
MADE IN B.C. UNDER DOMINION GOVERNMENT INSPECTION
Look for the Name "SWIFT" on Each Piece
Swift Canadian Co. Ltd.
CANADA

Personal and Societies

TOMORROW *for the first time!*

WHITNEY PRESENTS

"MISS AMERICA"

A New BULOVA Ladies Watch

MISS AMERICA—a new, smart, creation—by Bulova. Master craftsmen have engraved it in the modern mode—built it to a standard of unswerving accuracy. With four simulated emeralds or sapphires and 15 jewel Bulova movement ... $37.50

$37.50 USE YOUR CREDIT

Only $1 Weekly

COME IN—AND SEE IT ON YOUR WRIST

J. M. Whitney

Credit Jeweler

Corner Yates and Broad Streets

HONOR MEMORY OF B.C. POETESS

Authors' Association Hear Address on Marjorie Pickthall and Mme. Albani

The April meeting of the Victoria and Islands Branch Canadian Authors Association, held last evening in the library of Victoria College, was largely devoted, as is the custom for the April meeting, to the life and works of Marjorie Pickthall, who founded the local branch of the association in June, 1921, and whose untimely death in April of the following year has been so universally regretted in the literary world.

A happy introduction, which put the large and appreciative audience into the spirit of her poetry, was the recitation of "St. Ives Poor," by Miss Ethel Hale of the B.C. Dramatic School, and a selection from "The Wood-carver's Wife," by Miss Noel Cusack, also of the B.C. Dramatic School. Dr. A. O. McRae, president of the association presiding, thanking them for their delightful interpretation.

AN APPRECIATION

Dr. McRae then introduced the speaker of the evening, Lewis Wharton, who gave an appreciation of the poetry of Marjorie Pickthall as it impressed and appealed to him. He had found a similarity between this author and Rupert Brooke, both perfect in their mastery of lyric poetry, and their appreciation of spiritual and physical beauty. Marjorie Pickthall, an idealist, had dealt most delicately and colorfully with the high ideals of self-sacrifice.

Her "Pere Lalemant" and "A Mother in Egypt," were found by Mr. Wharton to be the finest of her poems. To the latter he devoted the major portion of his address, analyzing her understanding of the grief of the poor little slave girl in the death of her first-born, reading extracts from the poem to illustrate the points he wished to emphasize. While Rupert Brooke has impassioned outbursts against the apparent unfairness of life, Marjorie Pickthall seems hedged in by a sense of the all-pervading presence of Christ, and the unfailing goodness of God, whose ways it was not hers to question, said Mr. Wharton.

MME ALBANI

The recent passing of the great Canadian prima donna, Madame Albani Gye, was the occasion for a special tribute to her genius by W. B. Lanigan, whose boyhood home in Quebec was near the little village of Chambly where Madame Albani, Marie Emma Lajeunesse, was born, and where her musician father and Mr. Lanigan's father were old friends and neighbors. Madame Albani he described in her later years as a charming, motherly old lady, who had become Madame Gye by marriage, and Madame Albani from the name of Albany, New York, where she had gone when quite young, and had spent some years before completing her musical education abroad.

The French Canadians, said Mr. Lanigan, are a music-loving people—the laborer in the field sings as he work, the axe-man in the woods, the raftsman on the rivers, the housewife at her loom, the mother to her baby, all sing and there is music everywhere—hence it is natural that there should be many good and some great singers from the Province of Quebec. There is no evening gathering without a chorus. Each little village and hamlet has its St. Cecile Choral Society, the old songs have been treasured for 300 years, and the culture of the church music adds its own particular charm. Quebec, said the speaker, of all the provinces is rich in tradition and history, and has kept alive the spirit of chivalry and romance, the spirit of French literature and culture, and education, paying a tribute also to the first institute of learning in Canada—Laval University.

Mr. Lanigan closed his address by reading "When Albani Sang," W. H. Drummond's habitant poem to "the Chambly girl."

REMINISCENCES

In response to a request for personal reminiscences of Marjorie Pickthall, Donald Fraser spoke of the popularity of "Duna," which was charmingly sung by Mrs. Corbett, accompanied by Mrs. F. Wright, with "May Morn" as an encore. Miss Perry and Mrs. C. D'A. Henderson told entertainingly of their friendship with Miss Pickthall while in Victoria. C. C. Pemberton spoke of her love of nature and of a certain oak tree of curious formation which she had discovered in the Uplands, and which he hoped would be preserved in her memory.

Mr. Pemberton moved a vote of appreciation of the work of the late J. R. Anderson as an author, and of regret at his tragic death, sketching briefly the events of his remarkable career and the great good he accomplished in preserving matters of historic value to the province. This vote was seconded by John Hosie as Provincial Librarian, who announced that Mr. Anderson's memoirs are now in course of publication by the Ryerson Press, and will be of inestimable value to students of history. The entire assembly stood in silence to the memory of Mr. Anderson.

Dr. McRae thanked the speakers and musicians of the evening for the delightful entertainment afforded. Among the visiting authors attending were Mrs. Alberta Trimble, Canadian short story writer of The Pas, Manitoba, and Mrs. M. Bradshaw of Portland, Oregon, author of a book of charming verse.

HOW HAT FOLLOWS CAPE THEME

Picture hats take inspiration for their wide graceful sides from the sloping cape shoulders of the new dressy frocks. This hat of lovely pastel lace straw has a facing of matching taffeta. Its brim reflects the "draped" feeling that is prevalent this spring.

YOUR BABY and MINE

by Myrtle Meyer Elliott

Mrs. Elliott will be glad to answer all questions pertaining to babies and children. A stamped and self-addressed envelope forwarded to this office will bring a personal reply.

DON'T DENY CHILD FRESH, SPRING VEGETABLES

Sometimes I wonder at the source of all the bugaboos that scare people into foregoing many of the delicacies of the earth. Nowadays we disdain to put egg plant under a weight to press out some unknown element, most of us eat cucumbers with impunity quite without their initial salting down, acids are put into milk formulas to make them more digestible for babies, and pleasurable beverages for adults are made from combinations of acid syrups and milk. With these bugaboos behind us, we might cast another out the window and let children enjoy spring vegetables from the garden.

At about this time of year the letters begin rolling in to ask the question, "Can I give baby the spring vegetables from our garden? My neighbor says they will make her sick."

Spring vegetables are pretty much like "night air" and quite as inescapable. Since they are the only vegetables we have in the spring, there is no reason for not enjoying them while they are young, tender and delicious. Why wait until they are old and coarse and strongly flavored?

"TONICS" BELONG TO PAST AGE

Of course all spring foods given to children should be ripe and not touched with green. Some new potatoes still have green touches on the skin and this type of starch might not be easily digested by children. Better stick to potatoes, whether your or old, which have brown eyes.

The day of spring tonics in bottles has virtually passed. The nauseous dose of thick sulphur and molasses no longer haunt the child with their imminence when this delightful season arrives. Spoonfuls of cream of tartar and water are no longer considered an infallible method of "thinning" the blood.

Instead we feed our children spring vegetables as soon as they appear in the market or the garden. Raw or creamed onions, tiny carrots, cooked right in the skins which are removed after they are cooked exactly as we cook new potatoes and new cabbage, steamed for twenty minutes after being shredded finely, can be digested by even a child of one year, if he has been fed unsieved vegetables. Most of our taboos and bugaboos have been flouted, and we find that while some vegetables have more cellulose and less nourishment than some others, there is no reason why any child should be fed week in and week out on spinach and carrots.

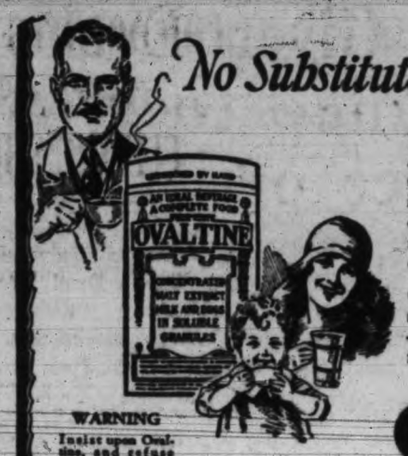

No Substitute Is Equal to Ovaltine!

WHY? . . . Because Ovaltine took scientists and chemists years of patient study and research to perfect. It was only placed on the market when it had been proved to possess every quality essential to a perfect and complete food. It is recommended by doctors throughout the world. No other food beverage enjoys such a wide popularity.

Ovaltine is made from pure, fresh milk (not dried milk)—contains malt extract (not powdered malt)—and fresh eggs (not dried eggs). And is flavoured with a specially prepared cocoa.

WARNING

Insist upon Ovaltine, and refuse mere mixtures of food ingredients offered you in its place. These cannot give you the food value and health protection which Ovaltine so abundantly provides.

OVALTINE

TONIC FOOD BEVERAGE

BUILDS UP BRAIN, NERVE AND BODY

At all good stores in 50c, 75c, $1.25 and special family-size $4.50 tins; also served hot or cold at soda fountains. 240

New Curtains For Easter

Nottingham Curtain Net
For good hard wear; 36 inches wide. Per yard 35c

Bungalow Window Net
With band border and fine design; 40 inches wide. Per yard 39c

Filet Bungalow Net
An exceptionally good wearing net in lovely designs; 45 inches wide. Per yard 59c

Sundour Casement Cloth
In various shades. Guaranteed unfadable and of superior quality; 50 inches wide. Per yard $1.10

Windows Are As Mirrors of Those Who Live Inside

Cross Bar Voiles
In colors suitable for kitchen windows; 36 inches wide. Per yard 58c

Scotch Madras Muslin
Known for its soft artistic draping. Wide selection of patterns. From per yard 60c

Art Silk Gauze
In colors ivory, cream, honey, gold, blue, rose, etc. Makes a very rich plain curtain; 48 inches wide. Per yard $1.10

Rayon Silk Nets
A superior-looking curtain in new artistic designs; 36 to 45 inches wide. From, per yard 80c

Spotted Voiles
The newest in bedroom drapery, in colors blue, rose, etc. Superior quality; 50 inches wide. Per yard $1.75

Nottingham Net Panels
Assorted patterns, fringed ends; 2¼ yards long. Per panel 59c

Rayon Silk Panels
Of superior quality and artistic design, suitable for the finest draping. Per panel, to $6.75

English Shadow Cloth
For side curtains and loose covers. Large selection of patterns; 50 inches wide. Per yard from $1.10

Swiss Lace Panels
With applique trimming; suitable for sheer draping; 36 inches wide by 2¼ yards long. Per panel $1.35

Ruffled Curtains
A beautiful selection in every style and color suggestion. From, per pair $1.75 to $5.75

Rayon Fadeless Silks
In beautiful color combinations; 50 inches wide. Per yard $2.25

Rayon Silk Panels
In numerous designs; fringed ends; 45 inches wide by 2¼ yards long. Per panel, from $2.95

Rayon Taffetas
In plain colors; of superior weaves, 36 inches wide. Per yard $1.75

Standard Furniture Company

TERMS ARRANGED — TERMS ARRANGED

719 YATES STREET

Your HOME Should Come FIRST

Artillery Men To Hold Reunion On May 17 in Garden

Members of the 15th Brigade, C.F.A., will gather for their annual reunion dinner in the Crystal Garden at 7.15 o'clock, May 17, it was decided at a meeting of the unit yesterday evening.

The date was the closest the members could secure to the anniversary of their departure for France in 1916.

The programme committee is already working on entertainment plans, and an enjoyable time is promised all who attend the function.

Tickets may be secured from all members of the unit or from The Bull.

Only My Maid has seen me Use a Lipstick

—says film famous Myrna Loy, renowned for the exquisite perfection of her lips. "Before I used Kissproof, I always carried a lipstick with me and seemed to be fussing with it every few minutes. How that used to irritate my director! Now no one ever sees me make-up my lips because I only use lipstick once a day."

Miss Loy is one of the 5,000,000 Kissproof users who do not make-up their lips in public. See for yourself how unnecessary it is to constantly retouch your lips, by trying Kissproof today. It will instantly tint them with youth's own glow—give them a loveliness that lasts and lasts. At all toilet counters.

Myrna Loy's Kissproof Lips

See them in Warner Bros. "Isle of Escape"; First National, "The Great Divide"; Fox, "Cameo Kirby."

Kissproof

RAY ROTARY OIL BURNERS

Operate on Heavy Fuel Oil—Cut Your Cost 30 Per Cent

W. R. MENZIES & CO.

823 Cormorant Street — Phone 3913

Stewart's

TWO STORES 1321 Douglas 1613 Douglas

270 PAIRS BOUDOIR SLIPPERS
Just arrived. All colors. All sizes. Large Pompom. Special 79c

GIRLS' DAINTY SUNTAN SANDALS
With real strong "Gristle" soles; fine, roomy lasts. Sizes 6-10½ 75c
Men's sizes 11-2, a pair 85c

GIRLS' "CHUMS" MAKE STRAP SHOES, in brown calf only; Goodyear welted. Sizes 10 to 13 ..... $1.59

GIRLS' PATENT STRAP SHOES, well made, good leather insoles and "Panco" long-wearing soles and A splendid shoe. Worth $2.75, for $1.99

LADIES' BLACK ONE BAR SHOES in Reinskin, sewn leather sole and rubber heels. Regular $2.25, for $1.39

HOW MANY LACES IN THE SEALED JAR?
Every purchase during the week entitles you to a calculation in this interesting competition.
A PRIZE for the correct or nearest correct answer.

BOYS' BASKETBALL BOOTS
In brown or white. Trimmed, eyelets, ankle pads and double toecaps. All sizes. Real Rugatex long-wearing soles. Stewart's price 99c

HERE'S SOME PRICES HARD TO BEAT!
Ladies' Arch-support Kid Toe Shoes. Value $6.00 ..... $3.88
Growing Girls' Patent Strap Shoes. Value $4.75 ..... $2.88
Ladies' Alligator Tie Oxfords. Regular $6.50 ..... $2.00
Ladies' Patent Three Bar Shoes. Regular $5.00 ..... $1.99
Men's Leather House Slippers, a pair $1.00

Men's New Oxfords FOR SPRING
Goodyear Welted "Strand" and "Gold Seal" Oxfords. In black veal calf at $3.88
In box calf and tan calf at $4.88

COUPON FREE
Bring in this Coupon to-morrow and receive FREE an interesting little picture book for your kiddie
CLIP OFF HERE

SATURDAY PRICES THAT PROVE "STEWART SAVES YOU SHOE MONEY"

MEN'S WORK BOOTS
Guaranteed all solid. Tan or black. Double wear soles. Saturday $3.88

From Mother of Six

"I am the mother of six healthy children. I am 39 years old and I do all my own housework including washing and sewing and I feel well and strong. I used to suffer a good deal as women do and nothing helped me much. I have been taking Lydia E. Pinkham's Vegetable Compound in tablet form and it is the best medicine I ever used. I will tell any woman more about it if she will write to me."—*Mrs. J. H. Lehr, 962 Seymore Street, Vancouver, British Columbia.*

Lydia E. Pinkham's Vegetable Compound

Auxiliary Of United Church Elects Officers

Mrs. F. W. Laing was elected president of the Women's Educational Auxiliary of the United Church at the annual meeting held yesterday afternoon, with Mrs. Watson, the retiring president, in the chair. Other officers chosen were: Vice-president, Mrs. A. S. Lock; recording secretary, Mrs. W. E. Staneland; corresponding secretary, Miss Lothian; treasurer, Mrs. Kirby. Mrs. Watson, who has been president for five years, was warmly thanked for her devoted services.

Miss Jessie McLenaghan, B.Sc., gave a most interesting and practical address on "Newer Thoughts on Home Economics." She sounded a note of warning to women to be sure that the diet literature they read was from authoritative sources. The speaker gave out some menus, and many present expressed the wish that more frequent meetings could be arranged between domestic science experts and home-makers of the Province.

Miss Anderson contributed vocal solos. Mrs. Laing tendered the thanks of the gathering to the speaker, the singer and the committee in charge of the programme.

St. Joseph's to Have Graduation Exercises

The graduating exercises of St. Joseph's Hospital 1930 class will be held in the auditorium of St. Ann's Academy on Thursday, April 24, at 8 o'clock.

The following pupil nurses will graduate:

Agnes Nan Smith, Ocean Falls; Rose Moran, Prince Rupert; Violet I. Hemer, Nanaimo; Dorothy L. Clayton, Victoria; Mary B. Parkinson, Victoria; Margaret Prith, Victoria; Nellie G. Martin, Nesbitt, Man.; Dorothy M. Giles, Portsmouth, Eng.; Evelyn V. Hardwick, Princeton; Margaret M. Stone, Victoria; Mary M. O'Hagan, Dundalk, Ireland; Margaret Rupe, Dawson, Yukon Territory; Esther Bird, Port Alberni; Margaret F. Armstrong, Victoria; Eileen Dwyer, Duncan; Jean T. Purves, Victoria; E. Dora Ponsford, Parksville; Isabel McMillan, Victoria. Pathological Laboratory Technique: S. Alexandra Cruickshanks, Victoria; Dorothy W. Rycroft, Victoria. Medical Radiology and X-ray Technique: Wilda M. Sandgathe, Granum, Alta.; Amy I. Forneri, Wadena, Sask.

GENEROUS GIFTS TO ORPHANAGE

(Continued From Page 6)

Cullison, Mrs. Wright, Mrs. R. Mathewson, Mrs. Higgins, Mrs. G. L. Preston, Mrs. Thorpe-Doubble, Mrs. Mayhew, Mrs. Morrish, Miss Newbury, Mrs. Leonard, Mrs. Stuart, Mrs. J. B. Rowell, Mrs. Lukes, Mrs. D. K. Kennedy, Mrs. Garland, Mrs. Elliss, Miss B. McCreath, Mrs. W. G. McClaren, Mrs. Joe Gorman, Mrs. Twamley, Mrs. Hastings, Mrs. T. D. Roberts and Mrs. Sceats.

The one-humped or Arabian camel is found only as a domesticated animal. It occurs nowhere in a wild state.

Glasgow, Scotland, is the second largest city in Great Britain.

Next to agriculture, fisheries are the most important sources of food.

SOCIETY WOMAN WEDS NEWSBOY

Romantic Marriage of New York Girl to Seller of Papers

London, April 11.—The marriage was announced yesterday of Vivienne Huntington, daughter of the late Charles Pratt Huntington, of New York, and cousin of Archer Milton Huntington, New York author, to Alfred Cecil Durban, son of a Folkestone truckman.

Until the marriage took place on March 13, the bridegroom earned his living selling newspapers outside the Folkestone railway station.

Mr. and Mrs. Durban sail for Canada Saturday and intend to make their home in Toronto.

New York, April 11.—Miss Vivienne Huntington, whose marriage in England on March 13 to Alfred Cecil Durban was announced to-day, is the daughter of the late Charles Pratt Huntington, well known New York architect who died in 1919.

Her cousin, Archer Milton Huntington, a New York author, is widely known as a patron of arts, authority on Spanish history, and founder of the Hispanic Society of America.

Just a Word

Before you start house cleaning. Save time, work and money by sending us your heavy rugs, curtains and blankets. Our scientific methods insure satisfaction.
607 John Street. Phone 3339

Economy Steam Laundry
607 John Street — Phone 3339

John Greenleaf Whittier is often referred to as the "Quaker" poet.

Mysterious Forces of Life!

What are they? The Endocrine System will endow a listless inactive person with priceless vigor and vitality — actually making that person a brilliant success. Learn the hidden truth about yourself.

What Is the Endocrine System?

It is the basis of all mental and physical functioning, which can now be scientifically controlled, turning the pessimist into an ultra-optimist. Learn why dieting is not a safe method of reduction—How to keep health and build resistance against disease.

You can overcome your deficiencies through proper function of your Endocrine System and attain perfect health and happiness.

Don't fail to learn more about this remarkable science!

Youth-Health Method
216 Central Building
Victoria, B.C.
PHONE 2364

Cambridge and Oxford Crews Meet in Annual Classic To-morrow

THE SPORTS MIRROR

UNUSUAL activity is being witnessed on the golf courses of Great Britain at the present time, the reason being that golfers, pro and amateur alike, are getting themselves used to steel shafted clubs, which have been declared honest weapons by the Royal and Ancient officials. In a report on the pro tournament being held at Roehampton it was related that all the players carried at least one of the new clubs in his bag. Some of the younger players used the new clubs with great results, so great in fact, that veterans like Compston, Herd and Vardon were unable to qualify. These old masters of the game who have been using their wooden shafted clubs for years and years may find it extremely difficult to adapt themselves to the new clubs.

Adoption of the steel-shafted clubs by the British golf heads comes as the result of a long fight by players from the United States. Their big argument was that they were permitted to use the steel shafts in all the major tournaments in their own country but when playing in Great Britain they were forced to go back to wooden shafts. It hampered their game considerably they claimed. Having to use wooden clubs was blamed for the rather poor showing made last year by Horton Smith in the British open championship.

A golf war was narrowly averted in Sydney, N.S.W. recently when Joe Kirkwood, scheduled to play an exhibition match with Walter Hagen, refused to go ahead with the show if it was to be witnessed by a "cheap gallery." He claimed that the price of admission was originally ten shillings and was reduced to five shillings without consulting him.

Kirkwood demanded a guarantee of a fixed sum and declared that if the Australians would not pay a good price to see the world's best golfers in action they would call it off. The fact that the Killara Golf Club, where the two players were billed to play, is the most exclusive and expensive club in Sydney, made the former Australian golf star's outburst more amusing in the eyes of the public. The club's object in lowering the price of admission was to give the greatest possible number an opportunity of witnessing the match.

A compromise was reached at the eleventh hour, when it was decided to hold the exhibition for charity purposes. The committee, however, issued a statement declaring that neither Kirkwood nor any other golfer could hold a gun to their heads. "I don't care what they charge," said Kirkwood to an interviewer. "But I must have my guarantee. I can't break faith with the people in Melbourne who financed this tour." It is understood that Kirkwood agreed to pay Hagen $1,800 for the tour.

Arthur Bulow, the repudiated manager of Max Schmeling, will collect his twenty per cent just the same when Maxie swaps gloves with Jack Sharkey next June 12 in the Yankee Stadium. But this will be Herr's last cut, for his contract will expire in October, after which Schmeling will manage himself, retaining Joe Jacobs in an advisory capacity but not at the regulation manager's cut of 33⅓ per cent. Charlie Rose surrendered his six and one-half per cent cut to Fred Kirsch, the fellow who brought the German champion to Rose in the first place. Bulow refused an offer of $35,000 or some such figure from Schmeling the other day to surrender his claims and get out.

Tuffy Griffith sat almost alone in his dressing-room after the referee saved him from the battering right fist of Jack Gagnon, French-Canadian, in Philadelphia the other night. Jack O'Keefe, his manager, puttered around, but there was no fawning fans to tell Tuffy how great he was. It wasn't like the aftermath of his battles with Paolino and Risko. He was the winner then and that made a big difference. Suddenly there came a light knock on the door, and a moment later a dapper, good-looking chap entered the room. He advanced upon Tuffy with outstretched hand and sympathetic, though encouraging smile. "Don't mind it, Tuffy. Cheer up. We all get it once in a while. But no defeat lasts forever. There's always a next time."

The visitor was Tommy Loughran.

San Francisco Defeats Hawks In Great Battle

San Francisco, April 11.—Turning in a great exhibition of offensive play the San Francisco Tigers defeated the celebrated Chicago Black Hawks, 4 to 3, in a furious ice hockey battle here yesterday evening at Iceland rink.

Both Given Even Chance to Win Race on Thames

Since First Race Took Place in 1829 Each University Has Won Forty Races With One a Dead Heat; Victor To-morrow Will Gain Edge; Cambridge Weakened Through Loss of Davies Cooke, No. 7, Through Illness; Oxford Turns in Best Time Trial.

Canadian Press

Putney-on-Thames, Eng., April 11.—Oxford and Cambridge will begin their second century of rowing to-morrow when their eight-oared crews meet for the eighty-second time for their classic four and a half mile duel on the Thames from Putney to Mortlake.

The first race between the light blue and the dark blue took place in 1829. Since then they have rowed eighty-one races, each gaining forty victories. The 1877 race was a dead heat. There were only a few races up to 1856, but since that time the boat race—and to England it is almost the only boat race of any importance—has been an annual event with the exception of the war years from 1915 to 1919.

Oxford was dominant on the river for many years before the war, but has won only one race since the series was resumed in 1919. The 1923 Oxford crew, stroked by W. P. Mellen, was victorious. For the last six years Cambridge has been unbeaten, winning last year by seven lengths and the year before by an even greater margin.

SUFFER SEVERE LOSS

Cambridge suffered a severe loss when Davies Cooke, No. 7, was forced out by illness and had more troubles when its veteran stroke, T. A. Brocklebank, developed a tendency toward catching crabs just after the eight had moved into the final stages of its training on the Thames. Oxford at times displayed a similar tendency toward sloppy rowing, but in the last week or two both eights have settled down to smooth work.

Oxford has turned in the best time trial so far, covering the full course a few weeks ago in 21.08, more than a minute and one-half slower than last year's winning time. This evidence of speed has served to make Oxford an even choice to win.

The only United States representation in the race this year comes through R. E. Swartout, diminutive coxswain of the Cambridge boat, who attended the Middlesex school in Massachusetts. Swartout's home is in New York.

VANCOUVER BALL CLUBS ARE READY

Generals, V.A.C. and Firemen Await Opening of Season on April 26

Firemen Appear to Be Class of League; Inter-city Games Are Planned

(Special to The Times)

Vancouver, April 11.—With the opening of the baseball season in Vancouver practically a fortnight away, managers and coaches of the various senior amateur league teams are casting about for the best possible talent with which to contest the league race and eventually produce a championship aggregation to represent the loop against winners of the Victoria and other circuits.

It has been definitely established that Vancouver fans will watch only three senior clubs in action this season—Generals, last year's title-holders, V.A.C. and Firemen. The Asahis, Japanese diamonders, have returned to the Terminal League, and no successors have appeared to replace them. April 26 is the date set for opening day at Athletic Park, Firemen and Generals being the likely aggregations to pry off the traditional lid.

Despite the fact that Victoria's representatives were hurdled without much difficulty last season in the playoffs, local leaders in the sport here have been given the "tip-off" that the aggregation that will represent the Capital City this season will be the strongest in many years.

When Victoria's representatives, W. Oliphant and M. Hunter, succeeded at the recent annual meeting of the B.C.A.B.A. in piloting a motion through the meeting which will permit of the Islanders strengthening up with four players from other clubs for play-offs games, they automatically served notice on Vancouver and New Westminster that they will take full advantage of the situation this fall and make a strong effort to assemble a formidable aggregation. Certainly, much keener competition is anticipated from Victoria this season by local officials.

Stan Smith, secretary of the provincial organization, returned Tuesday from eastern Canada, and is already busy lining up the baseball situation. He may visit Victoria in the near future by way of looking over the diamond situation across the gulf.

Victoria baseballers will be interested in learning how the Vancouver squads will line up this season and, vice versa, the Vancouver fans and officials will keep a watchful eye on the Capital City prospects.

PLAN INTER-CITY GAMES

Despite the unsettled situation across Kingsway, officials of the Senior Amateur League here are going ahead on the assumption that Fraser Mills and Fraser Cafe will both field teams, and that an intercity schedule may be worked out later

Firemen have secured the jump on the other two clubs, having had several workouts. Jimmy Watters is the pilot again, and he will have the following: Richardson and Goodall, catchers; Kaye, Thompson, Sikora (who pitched a no-hit, no-run game last year) Geoghegan and one or two others, pitchers; Watters, first base; Stevenson, second; Trasolini, third; Miron, Duff, Bean and Bayley, outfielders. Miron, the leading hitter of the league on several occasions and for several seasons with V.A.C., has donned a "hook and ladder" uniform and will be a big help to the Firemen.

Watters has picked up a young shortstop named McDonald, and also a new hurler, Inkster, formerly a senior "B" star.

Now for Generals. Ernie Paepke will again lead the Oilmen and he will have the following players, with one or two possible changes: McLean, Purmal, catchers; Espen, Delcourt, Townsend, pitchers; Cross, first base; Condon or Sibbetts, second; Nestman, third; Cranstoun, Quickstead and probably Stagg, outfield.

LOSE PITCHING STARS

The loss of Bill Richardson and Don Weaver, hurlers, both of whom have gone to the "Big Show," has put a crimp in Generals' chances. However, Paepke has hooked young Lee, a Drumheller, Alberta star and Townsend, last season with the Terminal League, who should win plenty of games.

V.A.C. is slow in getting started, and their line-up is rather uncertain. Fred O'Farrell, last year's skipper, will not come north this season. Probably Pat Worley will take charge of the team. The hurlers, however, will be Puder, Streight and Scott. Whyte will do the back stopping, while Jackson will hold down the initial sack. Hec Cann will play second, while third is open. Tuson and Worley are the only outfielders in sight with Miron gone. Earl Lewis, versatile moundsman, will be back again with the "Vacs."

Altogether it looks like three teams of almost "old-timers" as far as teams having former players is concerned. There is little new talent on hand, but with only three teams in action the class of ball should be fast.

TOWNSEND TO MEET GORDON

Canadian Lightweight Champion Will Mix With Slugging Philadelphian

Vancouver, April 11.—Al Gordon, hard-hitting Philadelphia lightweight, has been matched to meet Billy Townsend in a ten-round bout here within the next fortnight. Although the exact date has not yet been set, Gordon is speeding northward from Los Angeles and was due to arrive here to-day.

Gordon holds a knockout victory over Leo "Kid" Roy, as well as over Joe Glick, Ritchie King, Tommy Cello and numerous other stars. He won his only two starts in California by knockouts, and is rated as a terrific puncher. He is a southpaw.

TOWNSEND TRAINS

Townsend has already started training for the bout and has secured Gordon Wallace as his chief sparring partner for the training period. The hold-up in the announcement of the date is due to the proposed showing in Vancouver of Primo Carnera, the big Italian heavyweight, who is at present on the coast.

Jack Allen has been conducting negotiations for Carnera to battle in Vancouver, and it is not yet definite just how the two dates will be arranged.

Pointer and Setter Trials At Up-island

On Sunday next the annual pointer and setter trials will be held on Harwood Ridges, Nanaimo, starting at 9 o'clock.

L. O. Hillier, of Vancouver, will act as judge. There will be two stakes, the "all age" for dogs over one year, and the "puppy class" for dogs under one year. The W. M. Brewer Cup for Gordon setters will also be competed for. Entries will be taken on the ground.

Miracles of Sport — By Robert Edgren

Two Cup Finals to Feature Football Card on Saturday

Double Bill Will Be Offered at Royal Athletic Park To-morrow Afternoon; Victoria City, Junior Champions of Victoria, to Tackle Ladysmith in Final of Davie Cup; Up-islanders Boast Strong Eleven; Wests and Esquimalt to Clash in Final for Peden Cup.

To-morrow's soccer programme will consist of two cup finals, both to be played at the Royal Athletic Park. In the opening match, scheduled to start at 2.30 o'clock, Victoria City, junior champions of Victoria, will clash with Ladysmith, Up-island winners, in the final of the Davie Cup competition. The second match will get under way at 4.15 o'clock and will bring together Victoria West and Esquimalt in the final of the Peden Cup series. With this splendid twin bill being offered a large turn-out of soccer fans is looked for.

Victoria City have one of the finest junior elevens seen here for some time. They won their way into the finals after a strenuous series with other local elevens, defeating the Y.M.C.A. by the close margin of one goal in the finals. The club has staged two workouts this week and the youngsters are in the pink of condition for their match with the Up-islanders.

UP-ISLANDERS STRONG

Yesterday first word on the Ladysmith team was received. It said that the young miners constituted a fast and powerful club. Bernardelli will be in goal for the visitors, with J. Watson and T. Davidson at full-back. The half-back line will be composed of A. Watson, A. Jordon and C. Rees, while on the forward line will be H. Torkko, J. Tassin, D. Inkster, J. Kulai and J. Hulme. These players compose a well-balanced club that will no doubt give the Victoria champions a stiff battle. The winners will oppose the mainland champs in the provincial finals.

Victoria City will field their usual team and figure on being able to take Ladysmith into camp. Hood will be in goal, with Moody and Gelling on the full-back line. The halves will be Smith, Stofer and Robson, while the forward line will be composed of Haines, Sheret, Wright, Gibson and McMillan.

The second cup-final between the Wests and Esquimalt should provide some excellent football. The Wests are favored to win in view of their two previous victories over the Dockers this season. The Greenshirts eliminated Esquimalt from the Jackson Cup series and then defeated them last week in a Combination Cup fixture.

The Peden Cup, donated by Alderman Peden, was presented for the purpose of staging matches to cerate an injured players' fund. All proceeds from to-morrow's final will go into this fund and soccer officials are making a special appeal to all fans to be in attendance in order to help this good cause.

THE TEAMS

The teams will be as follows:

The Victoria West will be chosen from the following: Hetherington, Lloyd, Thompson, Borde, Peden, Stewart, Yousan, Whyte, Milligan, Peers, Robinson and Mulcahy.

Esquimalt. — L. DeCosta; Sweeney, Joe Watt; Smith, Hay, W. DeCosta; Bobby Stewart, John Watt, "Scotty" Stewart, Wagland and Roberts.

FOOTBALL MEETING

A meeting of the Victoria West and Maple Leaf juvenile football teams will be held at the manager's residence tonight at 7.30 o'clock.

SOMERVILLE INTO SEMIS OF TOURNEY

Canadian Golf Star Advances in Annual North and South Amateur

George Voigt, Defending Champ, Winner; Eugene Homans in Close Win

Pinehurst, N.C., April 11.—George Voight of New York, the defending champion, and C. Ross Somerville of London, Ont., co-medalist, fought their way to the semi-finals in the second round play of the thirtieth annual north and south amateur golf tournament here yesterday.

Voigt had little difficulty in eliminating Phillips Finlay, Redlands, Cal., star, 4 and 3. Somerville defeated U. B. Ryerson, Cooperstown, N.Y., 2 and 1.

Eugene Homans of Englewood, N.J., Georgetown University star, won over U. A. Fownes of Pittsburgh, 1 up, in the closest match of the day, while James T. Hunter, North Adams, Mass., star, ruined the chances of W. E. Donahue, Newark, N.J., by the measure of 4 and 2, in the other second round match.

The semi-finals are being played today.

Hull City Player Given Suspension For Dirty Tactics

London, April 11—J. A. Childs, guilty of dirty tactics in the replayed semi-final round cup tie with Arsenal, was to-day ordered suspended by the English Football Association.

Boxing Board Looking Into Carnera's Tour

Chicago, April 11.—The National Boxing Association yesterday launched its threatened investigation into the one-round knockout tour of the United States rings by Primo Carnera, Italy's man mountain heavyweight.

An investigating committee, composed of Secretary Walter Ligringer of the Wisconsin Athletic Commission and Chairman John V. Clinnin of the Illinois Commission, sent out questionnaires to commissioners in all the fourteen states in which Carnera has appeared, requesting leaders of each to investigate whether there were any collusion between Carnera's manager and those of any of his many opponents.

"We intend to determine whether Carnera's fights have been of the dive variety," Chairman Clinnin said.

Reports were received yesterday from commissions in Pennsylvania, Missouri and New Jersey, but they were held secret.

OLD-TIMERS IN COMEBACK

Veterans Come to the Front at Start of Match Play in British Pro Golf

London, April 11. — Old hands came to the front at the beginning of match play in the professional invitation tournament at Roehampton, and of the young golfers who performed so well in the qualifying rounds, only Henry Cotton survived the first round.

Cotton, with superior play to the greens, downed Bert Hodgson, five up and three to play.

Fred Robson put out W. T. Twine, two and one, and Reginald Whitcombe, who scored a sensational sixty-four Wednesday, fell a victim of J. G. Sherlock by the same score. Gus Faulkner, who shared with Twine the honor of scoring a sixty-four Wednesday, was eliminated by the reliable Len Holland. This match being decided also by a count of two and one.

The veteran, Abe Mitchell, had an easy time killing off his younger opponent, H. C. Jolly, to the tune of five and three, and other three survivors for the second round were Arthur Havers, W. H. Davie and Mark Seymour.

In the second round, Robson won from Mitchell, three and two, while Sherlock defeated Havers at the nineteenth hole.

Cotton won handily from Davies, the score being five and four, while Seymour stopped Holland at the nineteenth hole.

Mrs. Parry and Mrs. Lawson Win Medal Rounds

In the women's monthly medal round played at the Colwood Golf Club yesterday, Mrs. Walter Parry won the honors in class "A" with a gross 98, which her handicap of 13 reduced to a net 85. Mrs. Lawson carried off the honors in class "B" with a gross 97, which her handicap of 23 reduced to a net 74.

Three Straight Wins Put Los Angeles on Top in Coast League

Angels Turn in Another Victory at Expense of Portland to Retain 1.000 Per Cent Average; San Francisco Seals Turn Back Seattle Again; Emil Yde Comes to Rescue of Hollywood and They Beat Oakland; Rookie Pitches Sacramento to Win Over Missions.

San Francisco, April 11.—The Los Angeles Club of the Pacific Coast Baseball League, by victories in the first three games of the season, was out to-day determined to hold top position in the standings by trouncing Portland again, if possible. Yesterday's score at Los Angeles was 9-6.

The San Francisco Seals took the lead in the initial series with Seattle when Elmer Jacobs hurled steady ball and received splendid support. Although the San Francisco boys were outhit, timely bingles and good base running gave them the contest, 7-4. Andy House, formerly with St. Mary's College, was on the mound for Seattle. He was decidedly wild.

Tony Freitas, rookie Sacramento pitcher, held the San Francisco Missions to four hits at Stockton and his team mates backed him up with their bats, registering a 6-1 victory. The Missions used three pitchers and Castor was charged with the defeat.

After staging a rally in the seventh to tie the score, the Oakland Acorns lost on their home lot, 6-3, largely due to the advent in that frame of Emil Yde, former major league hurler, who stepped in to get the credit for Hollywood's win. It was the second victory in three games for the stars.

Los Angeles, April 11.—By clustering a dozen hits in four innings, Los Angeles made it three straight over Portland here yesterday by winning 9-6. Ossie Orwoll, Portland first sacker, tied the score in the first of the sixth with a home run into the bleachers, but the Angels came back in their half to manufacture three runs on as many hits and a wild pitch.

	R.	H.	E.
Los Angeles	9	12	1
Portland	6	13	0

Batteries — Pullerton, Yerkes, Chesterfield and Rego; Delaney and Hannah.

Oakland, April 11.—A timely single by Wetzel scored two teammates in the eighth inning here yesterday and gave Hollywood Stars a 5-3 victory over the Oaks. The home team had rallied in the seventh to tie the score at 3-all when Emil Yde, former Pittsburgh Pirate, stepped in to relieve George Hollerson and pitched hitless ball for the remainder of the game.

	R.	H.	E.
Hollywood	5	12	0
Oakland	3	7	0

Batteries—Hollerson, Yde and Basler, Severeid; Dagila, Dumevich and Read, Ricci.

San Francisco, April 11.—Elmer Jacobs, veteran right-hander, scored his first victory of the 1930 season here yesterday as the Seals defeated the Seattle Indians 7-4. The Seals found Andy House for seven hits and as many runs to give Jacobs a comfortable lead. Holland of Seattle and Wingo of San Francisco hit home runs.

	R.	H.	E.
Seattle	4	10	6
San Francisco	7	7	0

Batteries—House and Boreani; Jacobs and Gaston.

Stockton, April 11.—Featured by the pitching of young Tony Freitas, the Sacramento Senators trimmed the San Francisco Missions 6-1 here yesterday in a one-sided game. Freitas worked the entire game and allowed but four hits. The Missions scored their lone tally in the first inning. Monroe singled and came in when Camilli muffed Boone's single. Caster started for the Red's, but was replaced by MacKay in the sixth. Caster was charged with the defeat.

	R.	H.	E.
Sacramento	6	11	1
Missions	1	4	3

Batteries—Caster, McKay and Hoffman; Freitas and Koehler.

A.L. Head Is Interested In Night Baseball

Chicago, April 11.—Night baseball has aroused the curiosity of Ernest Barnard, president of the American League.

While he sees no immediate need for night contests in either of the major leagues, President Barnard plans to attend the opening arc light game played by the Des Moines club of the Western League at Des Moines, Iowa.

HOLNESS'S GOAL GIVES JAYS TITLE

Nets Lone Counter as George Jay Beats Victoria West in School Soccer Final

School Teams Put Up Fine Exhibition; Poor Shooting Loses For Wests

When Harry Holness accepted a pass from Tivy and sent a hard shot into the net he scored the goal that gave George Jay the senior public schools' soccer championship in the final yesterday afternoon at the Royal Athletic Park, by a 1-0 score. Victoria West put up a great fight throughout and only poor shooting and the excellent work of the George Jay fullbacks kept them from scoring.

Last year the Wests lost out to Margaret Jenkins in two games, and although they have been in the finals two years running they will have to wait another year at least before they can cop the silverware.

In the first half, both teams came very close to scoring but the goalkeepers pulled off some splendid saves. Okell and Stevens both missed good chances to put the Wests one up, while Holness, Lee and Tivy missed from close in, for the Jays. Stevens had hard luck in this half as he hit the cross-bar with a shot that had Knapp beaten all the way.

THE ONLY GOAL

Immediately after the opening of the final half Tivy and Holness combined for the score that gave the Jays the championship. Tivy was the man responsible for this score as he beat two defence players and then slipped a perfect pass to Holness who made no mistake with the shot.

Just previous to time the Wests passed up several opportunities to score, but poor shooting on the front line robbed them of their chances of victory. Stevens went through and laid a perfect pass on Okell's toe, but he sent the ball over the bar. For the remainder of the game both teams worked hard but no scoring was done.

E. Smith refereed.

The teams follow:

Wests—Jones, Burnett, Stephano, Stevens, Graham, Croft, Okell, MacDonald, Hay, Sangster and Bell.

George Jay—Knapp, Thorburn, Nip, Levy, Waldron, Carr, Holness, Tivy, Wong, Lee and McCaffery.

McDUFFER

OF THE MISSAPUTTA GOLF CLUB

By Barrie Payne

"Old Krabby can't stop till he's played thirty-six holes. If the first round was good he's so enthusiastic he won't quit and if it's bad he plays another round because he needs the practice."

(Copyright, 1930, Publishers Syndicate)

"Y" Swimmers Getting Into Condition Now

Steady improvement is being shown by members of the Y.M.C.A. Swimming Club now in training for the summer season, and before the year is much further advanced, several of the boys should be in first class condition for competition.

Results of the races held by the club Wednesday evening follow:

First race—1, Rod McMillan; 2, Chris. McRae; 3, Dunc McPherson.

Second race—1, Eleanor Peden; 2, Mary Moffat; 3, Kay Carter.

Third race—1, C. Hardy; 2, Doug. Peden; 3, McCloud.

Fourth race—1, Denny Walker; 2, Dick Healy; 3, Godfrey Parrott.

Fifth race — 1, Louise Fisher; 2, Muriel Fisher; 3, Mary Nelson.

The swimming group will hold a meeting on Saturday evening at 7 o'clock to consider a programme for the summer. All members are requested to attend.

Bowlers to Open Season Saturday

Saturday, at 2.15 o'clock, Hon. Joshua Hinchliffe, Minister of Education, will inaugurate the 1930 lawn bowling season when he rolls the first bowl of the year at the Burnside Club.

Premier Tolmie, who was scheduled to perform the opening ceremonies, is out of town, and will not be back in time for the event.

Following the opening, the club members will get under way with a match between teams skipped by the president, John Mercer, and vice-president Arthur Pass.

B.C. Champs Gain Comfortable Lead

-ALL GOOD HEADS WEAR

Biltmore

The Master Hat of Canada

Centre-half Of Huddersfield Is Given Suspension

London April 11.—M. T. Wilson, centre-half of Huddersfield Town, stands suspended for two weeks beginning yesterday, but will be available to his team in the cup final on April 26, a special commission of the English Football Association has decided.

Wilson was ordered from the field during a First Division match between Derby County and Huddersfield on March 29.

His crime was disputing Derby's second goal. The Football Association appointed a special commission to consider the case.

Lethbridge Fall Away Before Fine Play of Adanacs

Wally Mayers Stars as New Westminster Hoopsters Turn Back Aces 46-28 in First Game of B.C.-Alberta Series; Mayers Finds Basket for Sixteen Points; After Holding Adanacs to One-point Lead in First Half Alberta Winners Go to Pieces; Second Game Saturday.

Lethbridge, Alta., April 11.—Confident that they have surmounted the first obstacle in their path towards another Dominion basketball crown, the New Westminster Adanacs to-day rested up after their brilliant second period victory at the Lethbridge Arena yesterday evening, when they defeated the "Y" Aces, pride of southern Alberta and provincial champions, by eighteen points. This installed them as strong favorites to take the second contest of the two-game series which will be played to-morrow night. The score in yesterday evening's affray was 46-28 for the British Columbians and they flashed a brand of basketball that swept the Aces off their feet.

The star of the opening round was undoubtedly Wally Mayers, speedy forward of the Adanacs. He was responsible for sixteen of his team's total and was most effective in rushing the play up to the opposing net. Doug Fraser and Butler, playing guard, stemmed the Aces' rushes time and again, and used the bounce pass to perfection.

ACES FALL AWAY

After holding the champions to a score of 19-18 in the opening half, the Aces fell to pieces in the last and Adanacs passed the ball around the floor in a spectacular display of combination and accurate shooting. The Aces were strongly checked and Howard failed to tally his usual heavy quota for Lethbridge. Sinclair did most of the scoring for the Lethbridge quintette, but his efforts failed to bring the Aces within striking distance of Hugh Gifford's sharpshooters. On Saturday evening they will play the final game of the British Columbia-Alberta series, the winner traveling to Saskatoon, where they will meet the Grads, Saskatchewan provincial champions.

The teams lined up as follows:

Adanacs—W. Mayers 16, Fraser 6, H. Mayers 2, Shiles 14, Hood 6, Butler 2, Lewis, McEwan and Miller.

"Y" Aces—Bradly 2, Howard 9, Sinclair 14, Mitchell 2, Dunlop 1, McKillop, Green and Anderson.

KENT'S

The Sensation of the Year!

The New Rogers-MAJESTIC

$189.50

The greatest set ever offered at the price . . . the set that has amazed the world with its super performance . . . is here, now on display in our showrooms.

See the New Rogers-Majestic To-day

Let us tell you all about the many exclusive Rogers-Majestic features, and how easy it is to own one.

We understand Majestics.
We pioneered them in Victoria.

SEE US FIRST

641 Yates Street **KENT'S** Phone 3449

The Home of Rogers-Majestic in Victoria

PROGRAMME IS LENGTHY FOR SPORTS

Annual Sports Day of Saanich Schools Association to Be Held on May 23

Fine List of Land and Water Events; Entries Will Close on April 15

The annual sports day of the Saanich Public Schools Association will be held at Beaver Lake on May 23. Secretary Cullin of the association, has sent out entrace forms to the schools in Saanich and entries will close on Tuesday, April 15.

A lengthy programme of track, field and water events has been outlined.

Competitors have been notified of the conditions of the meet. The ages of the racers will be reckoned on as the age they are on the day of the race. In the event of sickness or competitors being unable to take part after they have been nominated by the school, the school can send in the name of an alternate to substitute.

In all races where there are three heats, the first and second competitors will race in the final. In races where there are only two heats, the first three racers will be eligible for the final. Competitors whose names are not on the list and who are competing in the place of a named competitor as a substitute, must present to the marshals, at the starting point, a note signed by a teacher of his or her school. Competitors may take part in one track or field event and one water event.

Following is the complete programme:

FIELD EVENTS

High jump, boys under fourteen.
High jump, girls under fourteen.
High jump, boys' open.
High jump, girls' open.
Broad jump, girls under fourteen.
Broad jump, boys under fourteen.
Broad jump, girls' open.
Broad jump, boys' open.

In all races where are two heats, first, second and third will run in the final.

Where there are three heats, first and second only will run in the final.

Ages to be reckoned as on the day of the sports, May 23.

TRACK EVENTS

Boys under nine, 50 yards.
Girls under nine, 50 yards.
Boys under eight, 50 yards.
Girls under eight, 50 yards.
Boys under seven, 50 yards.
Girls under seven, 50 yards.
Girls under ten, 50 yards.
Boys under ten, 50 yards.
Girls under eleven, 50 yards.
Boys under eleven, 75 yards.
Girls under twelve, 75 yards.
Boys under twelve, 75 yards.
Girls under thirteen, 75 yards.
Boys under thirteen, 75 yards.
Girls under fourteen, 75 yards.
Boys under fourteen, 75 yards.
Girls under fifteen, 75 yards.
Boys under fifteen, 100 yards.
Boys' open, 100 yards.
Girls' open, 100 yards.
Girls' three-legged race under eleven, 50 yards.
Boys' three-legged race under eleven, 50 yards.
Schools' relay race, girls under fifteen.
Schools' relay race, boys under fifteen.

AQUATIC EVENTS

Class "A"

Boys' 25 yards, any stroke, under twelve
Girls' 25 yards, any stroke, under twelve.
Boys' best dive, under twelve.
Girls' best dive, under twelve.
Boys' 25 yards, breast stroke, under twelve.
Girls' 25 yards breast stroke, under twelve.

Class "B"

Boys' 50 yards, any stroke, under fourteen.
Girls' 50 yards, any stroke, under fourteen.
Boys' best dive, under fourteen.
Girls' best dive, under fourteen.

Class "C"

Boys' 100 yards, any stroke, fourteen and over.
Girls' 100 yards, any stroke, fourteen and over.
Boys' high dive, fourteen and over.
Girls' high dive, fourteen and over.
Boys' best dive (duck) to recover sunken object, fourteen and over.

WILL WRESTLE HANSEN

TARO MIYAKE

former ju jitsu wrestling champion of the world, who will make his first appearance in Victoria to-morrow night at the Titlicum gymnasium against Charlie Hansen, Swedish grappler of Seattle. Miyake is rated a finished grappler and is figured to give the idol of Sound City wrestling fans quite an interesting battle. The bout is scheduled to go eight ten-minute rounds or the best two out of three falls.

Mandell Ordered To Battle "Tut" In Title Affair

Chicago, April 11.—The Illinois State Athletic Commission yesterday ordered Sammy Mandell to defend his lightweight title against King Tut, Minnesota challenger, within a "reasonable time" or run the risk of losing recognition by the National Boxing Association as champion of his class.

The commission's demand was made to the champion after it received Tut's challenge and a forfeit of $2,500 yesterday. A registered letter was sent to Mandell and if he does not bind the match within thirty days the Illinois ring body will request that the N.B.A. oust him as its recognized champion.

If Mandell should refuse the match or fail to convince the Illinois body why he should not accept it, he is certain to come under the ban of the most powerful members.

DR. BOAK IS PRESIDENT OF LEAGUE

Elected Head of Newly Organized Vancouver Island Tennis League

Ross Hocking Is Secretary-treasurer; Constitution Is Adopted

The Vancouver Island Tennis League will get away to a start in May. At the meeting yesterday evening eleven delegates were present, and they represented sixteen teams. Several other clubs will be in the league before the entries close next Wednesday at 6 o'clock.

The meeting opened with the report of the appointed executive, and it was ratified by the delegates after a few changes had been made. Following this report the constitution, as submitted by Hugo Rayment, was adopted.

All clubs represented were asked to state their views as to the league formation, and it was decided that the league would fill a long felt want in local tennis circles. There were a few suggestions from the various delegates who brought up matters pertaining to home games and the playing rules.

OFFICERS ELECTED

Dr. Eric Boak was elected president; Hugo Rayment, vice-president; Ross Hocking, secretary-treasurer, and N. R. Staples, Dr. Arthur Poyntz and Ernest Le Quesne, executive committee. The honorary officers were elected as follows: Honorary president, C. F. Todd; honorary vice-presidents, Mayor Anscomb, Rev. S. Ryall, J. G. Brown and B. P. Schwengers.

Discussion took place regarding the starting times of league contests. It was finally suggested that morning game be started by by 10 o'clock and the afternoon contests by 2.30

The changes in the playing rules mostly pertain to the "C" division. Each pair in the men's and women's doubles will play one match of two sets, while each mixed pair will play two matches of one set each.

MANY ENTERED IN GOLF PLAY

Travelers Will Play For "Our Own Brand" Cup Saturday; Draw Announced

Thirty-two members of the United Commercial Travelers will tee off to-morrow in the semi-annual golf tourney for the "Our Own Brand" Cup, donated by Central Creameries Limited, Victoria, it was announced by Frank Partridge. The match will be played over the Uplands course with full handicaps allowed:

The draw and starting times follow:

2.30—H. Brynjolfson, W. Newcombe, Bob Schwengers and A. C. Falk.
2.35—Eric Fell, W. W. Williams, Dick Jenkins and W. H. Hayward.
2.40—P. H. Partridge, A. E. James, A. Richardson and George Brisco.
2.45—Matt Hunter, J. V. Johnson, H. S. Jones and L. Moser.
2.50—L. Eastman, W. Partington, R. Darnbrough and T. Veitch.
2.55 — W. H. Humberstone, A. P. Green, P. Cudlip and W. Chisholm.
3.00—B. Johnson, G. Morley, R. Sparks and F. Wright.
3.05—E. Badmintar, D. Lee, J. H. McConnell and E. A. Gallop.
3.20 — H. Beach, S. Winterbottom, and S. Wright.

Post entries will be received at the clubhouse. Following the meet a banquet will be held at the Uplands Club.

HORSE RACING

Bowie, Md., April 11.—Results of horse racing here yesterday follow:

First race—Four furlongs: Gigantic, $3.60, $2.80, $2.20; Royal Mystery, $6.40, $3.80; Aulularia, $2.80. Time, .47.

Second race—Six furlongs: Encamp, $5, $3.40, $2.60; Shasta Pebble, $6, $3.80; Business, $5.20. Time, 1.13 2-5.

Third race.—Six furlongs: Her Grace, $22, $10.70, $6; Billy Blake, $17.70, $3; Lost Agnes, $4.60. Time, 1.12 4-5.

Fourth race.—Four furlongs: Vanderpool, $2.40, $2.20, $2.20; Schooner, $3, $2.40; Golden, $4.20. Time, .47.

Fifth race.—Seven furlongs: Inception, $5, $2.80, $2.20; Titus, $3.40, $2.60; Uluniu, $2.60. Time, 1.35 2-5.

Sixth race.—Mile and one-eight: Gay Parisian, $3, $2.80, $2.20; Maxiva, $3.20, $2.60; Harry Beal, $3.80. Time, 1.55.

Seventh race.—Mile and one-sixteenth: Yosan, $12.60, $9.20, $6.80; Cedgeller, $14.60, $11.60; Tempter, $5.20. Time, 1.45 2-5.

Tanforan, April 11.—Results of horse racing here yesterday follow:

First race—Four furlongs: Kauka, $18, $8, $5; Sam Ischer, $8, $5; Strip, $2. Time, .50.

Second race.—Five and one-half furlongs: Come Along, $14, $6, $4; Woodburn, $3.20, $2.60; Woodface, $2.40. Time, 1.08 4-5.

Third race—Five and one-half furlongs: Terry O'Malley, $8, $4, $3; Busy Bay, $2.40, $2.20; Aalii, $5. Time, 1.08.

Fourth race. — Mile and one-sixteenth: Bob Rogers, $4.40, $2.60, $2.40; Sir Roaul, $6, $4; Riff Raff, $2.80. Time, 1.46 3-5.

Fifth race.—Six furlongs: Master Rock, $10, $5, $3.40; Madam Valeria, $3.60, $2.80; Shasta Ornament, $2.60. Time, 1.15 4-5.

Sixth race.—Six furlongs: Shasta Whoopee, $14, $6, $4; Queen Ann, $4, $3; Provo, $6. Time, 1.15.

Seventh race—Mile and one-eight: Spanish Lay, $6, $3.60, $2.80; Ballim, $4, $3; Nose Dive, $6. Time, 1.55 2-5.

A Canadian Speedway

By JIMMY THOMPSON

Add a new entry to the list of winter sports. Did you ever know that Canada has a Daytona Beach where speed trials are held. Amateur and semi-pro race drivers of Cape Breton speed across the frozen surface of Sydney Harbor at over a hundred miles an hour. This arm of the Atlantic is Canada's Daytona Beach.

Nova Scotian motorists have been shooting stock-models of well-known Canadian cars along a tricky ice speedway and zooming over smooth slippery water-covered ice surfaces. This new sport ranks as one of the most picturesque speed carnivals of the age. The blue ribbon event is the annual battle for the McAdam Cup, now a motor classic in the eastern provinces. This year when Logue drove his car at a rate of 110.2 miles per hour he set up a new standard. In some instances mudguards are stripped off and a wedge-shaped windbreaker is added to the front of the car. The gear ratio is altered as a rule, but these cars are by no means special jobs. This sport certainly has sensational possibilities.

Bobby Jones On Golf

Our knowledge of the series of movements which makes up the swing of an expert player is at best indefinite, especially when one tries to apply and adapt his general observations to his own game. Photography has made it possible for us to see with sufficient exactness what actually takes place when an expert hits the ball, but we are as much in the dark as ever when we try to reproduce what we have observed. The player cannot see himself. He, therefore, must play and adjust his stroke wholly by feel, and unfortunately no two sensibilities react in precisely the same way to like influences.

I thought of this one evening at Augusta just before the Southeastern Open. Alexander Revell was telling of taking lessons from Johnny McDermott, and of McDermott's advice to swing the club through the ball outward toward the right edge of the fairway. Mr. Revell stated that in his case the attempt to do this nearly always resulted in a straight drive.

THE INSIDE-OUT SWING

Douglas Edgar was the first man I remember to have enunciated the doctrine of the inside-out swing, although apparently McDermott had used the idea before. Edgar even devised what he called a "gateway," through which he made his pupils swing. I am not certain that his lessons on it were ever very successful, for I know numbers of his pupils in Atlanta who religiously followed him and nearly all of them were chronic hookers.

I have always thought that the ideal stroke propelled the club through the ball directly on the line of flight. I cannot conceive that a straight shot could be hit in any other way. Necessarily, the club cannot follow this imaginary line for any great distance, but it is only important that it do so during the time it is in contact with the ball while the clubhead is traveling less than an inch.

Methods differ in detail among individuals, but the mechanical requirements of a perfect drive do not vary. As Mr. Revell obtained good results by attempting to swing out toward the right edge of the fairway, so I, at Minnekahda in 1927, managed to drive well employing exactly opposite tactics. All during the championship of that year I was resisting a tendency to hook, evidently caused by hitting the ball too briskly from the inside. My straight shots resulted when I attempted to swing my hands toward the left edge of the fairway.

I think in either event the straight shot is accomplished by the straight hit. But the individual plays by "feel." In applying the principle of correction by exaggeration, by trying to swing in one direction he merely avoids swinging in another. In other words, by trying to hit the inside, the player really does no more than avoid hitting from the outside.

(Copyright, 1930, by the Bell Syndicate Inc.)

Rifle Shooting At Heal's Range Starts To-morrow

To-morrow will witness the formal opening of Heal's Rifle Range for the summer season. The range was to have been opened last Saturday but the practice shoot was called off owing to the rain. To-morrow members of the Victoria and District Military Rifle Association will engage in a practice shoot at 200 and 500 yards. Shooting will commence at 2 o'clock.

Trout Fishing Is Now Good At Cowichan Lake

Exceptionally good trout fishing is now being experienced at Cowichan Lake. Early this week Capt. C. Harris and his son Graham, of Victoria, landed eleven beauties, five of them being over three pounds in weight. They were caught in Bear Lake and Marble Bay. Another good catch was made by two anglers from Nanaimo who landed twenty fish, the majority of them in Bear Lake, which is an outlet of Cowichan Lake.

Competitors In Road Races Must Have A.A.U. Cards

The committee in charge of the road races on Good Friday wishes to draw to the notice of the competitors that all runners over the age of seventeen years must have their amateur cards. All A.A.U. cards expired on March 31, and it will therefore be necessary for the runners to obtain new ones.

Philadelphia, Pa., April 11.—A tired but determined Oxford-Cambridge lacrosse team fought gallantly against Pennsylvania on Franklin Field yesterday only to lose 5-4.

It was the second defeat for the Britons, St. John of Annapolis, beating the invaders in Washington early last week. Oxford-Cambridge had a record of five straight victories before.

Although trailing 5-1 at the end of the first half, the British team rallied to score three goals in the last half, but just missed beating the red and blue.

If you have a Holiday Certificate bearing one of the following numbers, come in and we will give you $1.

41856, 40766, 39505
38008, 36401, 42525
41254, 37070, 38859
40130

NOTE.—The above numbers have nothing to do with the

FREE TRIP TO PARIS

E. A. MORRIS
LIMITED
TOBACCONISTS
1116 Government Street

THE "ASHLAND"
A Favored Model in
MEN'S SUITS
New Peak Lapels
Military Shoulders
Plain or Fancy Vests
Very Shapely Body Fitting
Tweeds or Worsteds
$25 $30 $35
Our Ten Payment Plan is at Your Service
PRICE & SMITH
614 Yates Street

TENNIS

racquets . . . in complete selection . . . Atlas and Sykes, (English), Bentley (Canadian), Bancroft (American) and India racquets for children. See them to-day! Priced from

$1.35

Expert Restringing

Plimley & Ritchie Ltd.

"Where the Other Fellows Deal"
(Arcade Block)
611 View Street Phone 1707

When Lillian Russell and Louis Mann Went to a Badger Fight

THERE used to be lots of fun around the camp whenever we were training Young Corbett for his fights. But the kick of them all, to me, was the night Lillian Russell, Louis Mann and others were parties to a badger fight.

Harry Tuthill and I were training Young Corbett at Mike Sheehan's old place on the San Francisco Beach. One night we arranged a late supper party for stage celebrities then appearing in the city. And what a bright constellation of stars that was!

Lillian Russell, Weber and Fields, Peter Daley, Louis Mann, Charles Ross and Mabel Fenten, all were appearing locally, and all attended. As the repast was about over, we asked the ladies if they objected to seeing a badger fight a bulldog.

"Is it against the law?" Miss Russell asked. "Is there any danger of being arrested?" she asked. And when we said there was, she was all for it!

* * *

SOME of the men—particularly Mann—weren't so hot for it when jail was mentioned. But they couldn't back down before the women.

The party repaired to a big vacant barn. They were impressed with the necessity of quiet. The barn was lighted only with two or three candles. Spider Kelly was on hand with the most ferocious looking bulldog imaginable. The badger's box was there, with a rope protruding. Then came the question of who should pull the badger out. There had been some bets made, so there was some insistence that the pullerout be experienced.

Finally, I induced Louis Mann to say he was an old handler. We got in a circle. Spider simulated holding the bulldog back. Mann pulled—and a bologna sausage came flying out.

C.C.M. Bicycles
SOLD ON EASY TERMS
ROBINSON'S
1220 Broad Street Opposite Colonist

Hudson's Bay Company

INCORPORATED 2ND MAY 1670.

Other Stores at Winnipeg, Yorkton, Saskatoon, Edmonton, Calgary, Lethbridge, Nelson, Vernon, Kamloops and Vancouver

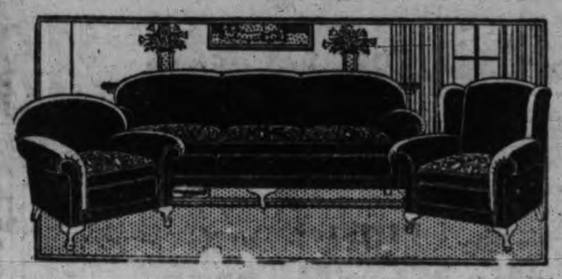

Sale of Chesterfield Suites

Continues To-morrow With Special Low Prices on Three-piece Sets

At $119.00

In dark taupe mohair with spring cushions covered one side in figured velour or moquette to match. Chesterfield and two large armchairs, at $119.00

$11.90 Down

Balance monthly.

At $129.00

In taupe, shade mohair or soft shade of green. Well made suites with spring filled cushions covered one side in figured material to match for $129.00

$12.90 Down

Balance monthly.

At $175.00

In fine quality mohair in taupe or walnut shades with spring cushion tops in figured goods of contrasting colors. Well made and comfortable suites of exceptional value. Sale price, each $175.00

$17.50 Down

Balance monthly.

—Fourth Floor, HBC

Washed Tientsin Rugs

Typically Oriental, Rich in Design and Color

These rugs are hand made to our own specifications and comply rigidly to our exacting demands. They are shown in grey, taupe and gold ground work with borders of contrasting shades, the colors being guaranteed absolutely fast.

6.0x9.0. Price $150.00
8.0x10.0. Price ... $225.00
8.0x13.6. Price ... $275.00
9.0x12.0. Price ... $295.00
10.0x14.0. Price .. $395.00

Any of these rugs may be purchased on our Deferred Payment Plan—10% Cash, balance in nine monthly amounts.

A Special in Curtain Nets

Rayon Silk Net in designs and patterns suitable for living and dining-rooms; also for French door curtains; width 40 inches. Per yard 98c

—Third Floor, HBC

Openstock Dinnerware

In the Popular Trafalgar Pattern

An English Semi-porcelain Ware with cream body and an attractive floral-border design in mauve and blue with green leaves and edge line of red. Pieces may be purchased separately or in the following sets—

97-piece Dinner and Tea Set $24.50
52-piece Dinner and Tea Set $14.00
32-piece Breakfast Set $5.95

—Third Floor, HBC

HUDSON'S BAY COMPANY — SUPERIOR OPTICAL SERVICE

Reading Glasses at a Saving

On Saturday the Optical Department will offer at a special reduction in price twenty pairs of Spectacles for reading. This special includes a complete examination of your eyes, deep-curved lenses ground to your prescription and your choice of three frames. A deferred payment plan is operated for those who desire this convenience. Please phone for an appointment to avoid waiting.

—Optical Department.

—Mezzanine Floor, HBC

Smokers' Specials for Saturday

SPECIAL ONE DAY SALE

Hudson's Bay Company

London Made Briar Pipes

Fully guaranteed against burning or cracking. Regular $1.50. Special, each $1.14

Cigarette Rollers for home use, regular $1.25, for 98c

Hudson's Bay Company Cigars, made from Kelowna grown tobacco. Box of 25. Regular $1.25, for $1.10

Royal George Smoking Mixture, a mild and mellow pipe tobacco, ½-lb. tins, regular $1.25, at $1.00

Alouette Natural Leaf Tobacco, ½-lb. tins at 50c

Trial size packet 10c

—Tobaccos.

—Main Floor, HBC

Easter Furs

In planning your Easter outfit do not forget that Fashion says "Furs." We have a very large selection of Scarves and Chokers in every-known fur. We mention a few of these as follows—

Silver Fox Scarves, from $185.00
White Fox Scarves, from $150.00
Beige Fox Scarves, from $95.00
Red Fox Scarves, from $75.00
Brown Fox Scarves, from .. $35.00
Stone Marten Chokers, from $50.00
Brown Squirrel Chokers, from $13.50
Grey Squirrel Chokers, from $13.50

—Second Floor, HBC

The "Brock" Hat for Men

In Spring, 1930 Styling

A fur felt Hat of style and quality, made in Canada. There are smart snap brims, as well as conservative fedora shapes. All the favored shades of grey and fawn in all sizes. Price $6.50

Forsyth Quality Shirts

"Old English" fine woven color zephyr—neat stripes on white grounds, as well as the darker tones. All sizes. Each $3.00

"Holeproof" Fancy Hose

Fine Rayon and Lisle Hose in new designs in navy, grey, fawn and black. Smart summer hose that fit and give long wear. All sizes 9½ to 11½. Per pair 75c

—Main Floor, HBC

Cameras and Photo Supplies

We carry a complete stock of Box, Folding and Cine Cameras and Films for every size camera.

Box Cameras from $1.25
Folding Cameras, from $5.00
Films in at 9.30, ready the same day at 5 o'clock.

—Main Floor, HBC

Silverware Section Specials

Glass Salad Bowls

In dainty design, slightly tinted with pink and having a silver rim. Complete with orange-wood servers. Special $2.49

Pyrex Pie Plates

An 8-inch Pie Plate of Pyrex Ovenware in a heavily-plated silver frame. A simple, attractive design on the frame, with firm handles and substantial feet. Special $2.95

Butter Dishes

In tub shape. A plain glass inset in an electro-plated nickel silver frame, with simple design and ball feet. Complete with knife, for $1.95

—Main Floor, HBC

Rheumatism 23 Yrs Discovers Way to Banish all Pain

"Had rheumatism for 23 years. Hospitals said incurable. Was in bed when I took 'Fruit-a-tives.' They have done wonderk. Can do my work and no more pain." — Mrs. A. N. Field, Wynyard, Sask.

Just one of thousands who say rheumatism, neuralgia, neuritis fly away quick with "Fruit-a-tives. Chronic constipation and liver troubles end overnight. Bad stomach, biliousness, indigestion, heartburn, gas vanish like magic. Kidney and bladder ills, pain in back go in hurry. Nerves quiet, sound sleep at once.

Ten of natures greatest remedies combined in handy little tablet. Marvelous discovery of famous Canadian doctor. Speedy results.

Get "Fruit-a-tives from druggist to-day. Sleep fine, wake up great. (Advt.)

SUN LIFE FAILS IN COURT MOVE TO DOUBLE CAPITAL

Canadian Press

Ottawa, April 11.—The Supreme Court of Canada in a judgment handed down to-day held that the existing charter of the Sun Life Assurance Company did not give it authority to increase its capitalization from $2,000,000 to $4,000,000. The judgement dismissed the company's appeal from the ruling of the superintendent of insurance. Mr. Justice Duff and Mr. Justice Smith dissented from to-day's judgment.

To-day's decision marks another step in the efforts of the Sun Life to obtain authority to have its capitalization doubled. Counsel for the company contended that its present charter gave it the right to make the desired increase. The superintendent of insurance decided against the company in this regard. Then the Sun Life brought a bill which asked that the capital be increased to $4,000,000. The bill was talked out two years ago in the House of Commons. Last session it came up again and eventually an amendment was agreed to leaving it to the courts to decide whether the company had power under its existing charter to increase its capitalization.

The company in compliance with this agreement appealed to the Exchequer Court against the ruling of the superintendent of insurance. The Exchequer Court found against the company and the decision of the court was sustained in to-day's judgment.

PRAIRIES MILD, FARMERS ON LAND

Winnipeg, April 11.—Work on the land becomes general in all three prairie provinces, with seeding increasing over a large area, says this morning's report from the Canadian Pacific Railway's general agricultural agent.

Mild weather has allowed the farmers to stay on the land, and with the exception of the Medicine Hat division, where work has been somewhat retarded by high winds and at one time by drifting soil, cultivation is general and seeding begun.

Langford

Langfrod, April 11.—The last class in "Parliementary Procedure" was given Tuesday evening in the schools by Mrs. J. D. Gordon. "The Annual Meeting" was the subject taken by the lecturer and afterwards demonstrated, with Mrs. P. N. Welch occupying the chair.

Three minute talks on "Health and Child Welfare" were given by Miss H. G. Kelly, "Agriculture" by Mrs. T. W. Dixon; "Publicity" by Mrs. H. A. Hincks; "Agriculture" by Mrs. J. E. Macdonald; "Educational" by Mrs. P. N. Walch. An interesting talk on "Agriculture" was given by Mrs. J. D. Gordon.

Mrs. H. A. Hincks on behalf of the class presented the lecturer with a lovely fern as a small tribute of their regard, expressing how much pleasure and instruction they had received from the course of lectures.

Mrs. Gordon heartily thanked the donors for their kind gift.

The Langford Tennis Club will hold a dance at Langford Lakeside on Wednesday evening, April 30. Charlie Hunt's orchestra has been engaged.

The district girl guides will meet on Saturday at Langford Lakeside at 2 o'clock.

A meeting of the Langford Tennis Club members was held on Monday night at the home of Mr. and Mrs. A. F. Bayles. The president, Ernest F. Le Quesne, reported on two meetings he had attended connected with the proposed tennis league. The members decided to join the league and a discussion followed on certain rules and several improvements suggested. E. F. Le Quesne was unanimously reappointed delegate to the league meetings.

The club decided the opening day of play should take place on Saturday, April 19.

The last dance for this season under the auspices of the Prince Edward Branch No. 91, Canadian Legion, will take place on Friday, April 11, from 9 to 1 o'clock. Heaton's orchestra will supply the music. Special prizes will be given and refreshments served.

The second annual dinner of the Prince Edward Branch, No. 91, of the Canadian Legion was held in the Chamber of Commerce. Members being present from all the surrounding districts. Major W. G. Wishart played the pipes and Comrade Meredith Jones proposed the toast to the King. R. MacNichol, provincial secretary, spoke on pensions and things pertaining to the welfare of the branch. S. K. Moore, editor of The Sun, Swift Current, was among the speakers of the evening.

A pleasing incident was the presentation of a handsome clock to Regimental Sergeant-Major Mackie, D.S.M., as a slight tribute of his founding and interest in the branch during his term of president for two and a half years. A conjuring exhibition by F. Merryfield and community singing concluded a pleasant evening.

Mrs. Dan Malcolm, who has been visiting her daughter, Mrs. J. G. Patteson, in Calgary, has returned to her home, "Westvale," at Langford Lake.

Dan Malcolm of Westvale, Langford Lake, has been on a short trip to Vancouver.

FARMERS NEED SPRING RAINS

Wheat Acreage in Western Canada Will Be About Same as Last Year

Canadian Press

Winnipeg, Man., April 11.—Spring rains across the Prairies are the most urgent need of the western wheat farmer. Early official comment, gathered by The Canadian Press, indicates that wheat acreage will be about the same as last year. Accurate estimates, however, are mentioned as difficult in view of the fact that seeding is not yet general.

Manitoba and eastern Saskatchewan are mentioned as profiting to the greatest extent from the sub-normal rains of last fall, though all sections stress the necessity of plentiful moisture during the spring season. In every section, moisture reserves are stated to be lower than usual; in some cases, however, the sub-soil is sufficiently moist to carry on for a time.

By the time seeding is under way generally, the season is expected to strike about the average starting-time, if not a few days early. Though scattered reports of sowing have been received from virtually all parts of the Prairies, Southern Manitoba and Northern Alberta are probably the most advanced at the present time.

Acreage will be sustained in confident anticipation of the required rains. In the opinion of superintendents of experimental farms at stragetically-located points.

FIFTEEN THOUSAND TO TAKE CENSUS

Every Inch of Canadian Territory Will Be Covered

Canadian Press

Ottawa, April 11.—Preparations are under way for the decennial census of Canada to be taken in 1931. The census will give employment to 15,000 persons. Every inch of Canadian territory will be covered by information seeks. The actual work of enumeration will begin in June, 1931, under the direction of the Canadian Government Bureau of Statistics. Population, births, deaths, migrations, sex, nationality, age, occupations are recorded. Production in all its forms, including mines, transportation, marketing and finance, is looked into. Altogether there are thirty-six main headings in census classification and fifty-six subsection headings.

The first modern and scientific census is proudly claimed by Canada. This was taken of the colony of New France in Canada in 1666. It was a systematic "nominal" enumeration of the people, taken on the "de jure" principle of a fixed date, showing age, sex, occupation and family condition. That census recorded 3,215 names.

Statistics of this sort find many uses. They furnish data by which various trends of modern life may be observed. Authoritative figures have become a necessity to statesmen, manufacturers, financiers and producers the world over.

The first census of the Dominion was taken in 1871, and similar census have followed in every tenth year.

Inspectors for Eggs Mark Act

Appointment of inspectors to carry out the provisions of the Eggs Marks Act has been made by Hon. William Atkinson, Minister of Agriculture for British Columbia, under the authority of Section 8 of the act.

The inspectors selected are as follows:

Rodney DeLisle, district agriculturist, Cranbrook.

Charles Blacker Twigg, district agriculturist, Creston.

Gordon L. Landon, district agriculturist, Grand Forks.

Robert Peter Murray, district agriculturist, Penticton.

Herbert Edward Waby, district poultry instructor, Salmon Arm.

James Allen, district poultry instructor, New Westminster.

William Darling, fruit quarantine officer, Revelstoke.

M. A. Kastner, fruit quarantine officer, Fernie.

Charles A. Cock, fruit quarantine officer, Cranbrook

R. Williams, fruit quarantine officer, Newgate.

R. P. Johnson, fruit quarantine officer, Kingsgate.

George L. Learne, fruit quarantine officer, Waneta.

F. H. Dawson, fruit quarantine officer, Huntington.

George M. Thrift, fruit quarantine officer, White Rock.

A. C. Wilson, fruit quarantine officer, Nanaimo.

Theodore Collart, fruit quarantine officer, Prince Rupert.

Makes Children Bright Active---Healthy With Rosy Cheeks

Cod Liver Extract, so abundant in sugar-coated McCoy's Cod Liver Extract Tablets, is the quickest and surest way of setting skinny, nervous boys and girls on the right road to wonderful health, attractiveness and happiness.

When children take McCoy's they obtain the full body, bone and mentality building benefit of Cod Liver Extract which doctors prescribe for their own children and which world's greatest medical authorities claim are so essential for health and growth.

McCoy's adds firm flesh, fills out flat chests—bones grow straight and strong, plenty of energy and vitality to resist disease is created.

Your rosy cheeked, bright eyed, well developed kiddies will be a wonderful reflection upon a mother's expert care—such happy and healthy days ahead of them!

One sickly child gained 12 pounds in 7 months.

Get McCoy's Cod Liver Extract Tablets at MacFarlane Drug Co., Vancouver Drug Co., Owl Drug Co., or any drugstore. 60 tablets, 60 cents. (Adyt).

Daily Lenten Thought

By REES EDGAR TULLOSS, D.D.
President Wittenberg College

Calvary was the end of all roads for Jesus. It is the end of all roads for men.

It is the end of the road for the sinner. It is the end of the road for the saint. It is the end of the road for the struggling Christian.

Note especially how Calvary is the end of the road for the heart's affections.

Had there been no Calvary, assuredly we would have loved Jesus. We would have loved Him for His winsomeness. We would have loved Him for His tenderness. We would have loved Him for His helpfulness. But we would not have loved Him enough—not truly enough. He would have been at the most merely one among many.

But in Calvary, Jesus breaks our hearts, that He may make them over new, and bind them to Him eternally. Here is the end of the road for love.

It is so always. Many things may help to create love. Sacrifice alone will keep love going and growing. Apply this if you will to your homes. Thousands of tragic divorces bring their havoc because men and women think they can keep love by selfishness. No, it can't be done. You can build love strongly only by sacrifice. Infatuation may be fed by capricious flirting. Desire may be increased by favors withdrawn. But love grows by sacrifice.

Here is the utter sacrifice, commanding the highest love. The end of the road for the heart's affections is Jesus hanging on Calvary.

(Copyright, 1930, NEA Service Inc.)

Fined For Driving Demonstration Cars

Fines of $5 each were imposed on Charles A. Davies and J. A. Bostock, found guilty in the Saanich Police Court yesterday of driving demonstration automobiles without the necessary salesman's license or similar authority.

Davies, a mechanic at the Pacific Auto Wrecking Company, had been given authority to test the car, Matthew Wightman, the president, testified. It was a general instruction in case of cars belonging to the company.

The Magistrate held that such instructions should be specific, ruling their was an evasion of the act.

While admitting the regulations in connection with a salesman's license had not been complied with, Bostock said he had contemplated buying the car he was driving. A. W. Carter corroborated his statement.

Virtually, there are only four countries not under white control. They are China, Japan, Abyssinia and Turkey.

A Bright, clean stove—always!

ZEBRA

LIQUID STOVE POLISH

RECKITTS (OVERSEA) LIMITED
MONTREAL · TORONTO · VANCOUVER

Feen-a-mint

The Pleasant Tasting and Effective Chewing Gum LAXATIVE

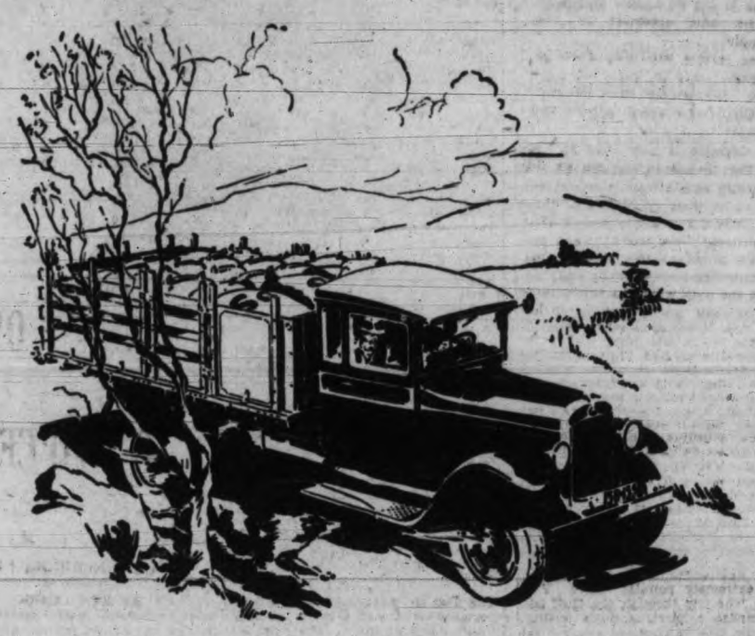

STAYING ON THE JOB WITH PROFIT-EARNING SURENESS

You may safely choose a Dodge Truck on the basis of its proved dependability alone—its ability to keep on running, to keep on making schedules, to keep on earning.

Dodge dependability has a valuable significance for tens of thousands of Dodge Truck owners. To them it is an assurance of carefree, consistent operation; long-lived service that is sure and time-saving.

Consult with your Dodge Brothers dealer about the size and type of Dodge Truck that will best fit your needs. You can buy it complete with body ready for service at a price as moderate as its earning ability is high.

There is a Dodge Truck to meet your specific requirements. Capacities range from 1000 to 6000 pounds pay load. Standard bodies in a wide variety are built to fit any Dodge Truck for any hauling or delivery need. See the nearest Dodge Brothers Dealer for details.

743

DODGE TRUCKS

A. E. Humphries Motors Ltd.

925 YATES STREET — VICTORIA, B.C. — PHONE 479

Associated Dealers

GRAY BROTHERS, Duncan, B.C. — MacFARLANE MOTORS LTD., Nanaimo, B.C.

CAMPBELL RIVER STAGE AND TAXI CO. LTD., Campbell River, B.C

UPHOLDING EVERY TRADITION OF DODGE DEPENDABILITY

Deep Sea and Coastwise Transportation

OLYMPIC WILL MAKE NEW RUN THIS SUMMER

Popular Steamer to Make One Round Trip Daily Between Victoria and Bellingham

In Evening Round Trip Will Be Made Between Victoria and Port Angeles

The ferry steamer Olympic, which for several summers has been operating between Port Angeles and Victoria, will this year be used on a new route between Bellingham and Victoria, it was announced this morning by E. E. Blackwood, local agent for the Puget Sound Navigation Company, owners and operators of the Olympic.

The service will commence on Tuesday, May 29, and will continue throughout the summer months. One round trip daily will be made.

The Olympic is now running between Port Townsend and Seattle, but will shortly be taken off this run and placed in drydock in Seattle for general overhaul and alteration. A large glass-enclosed observation room will be built on the upper forward deck and other improvements carried out, so that the ship will be a comfortable one and will prove popular on her longer run. It will take eight hours to make the return trip from Victoria to Bellingham, with half an hour at the United States port.

In working out the route through the San Juan Islands from Victoria to Bellingham, scenic attractions received the first consideration. According to the new schedule the Olympic will leave Victoria daily at 9 o'clock in the morning, arriving at Bellingham at noon and leaving on the return half an hour later, the arrival at Victoria in the evening being timed for 4.30 o'clock. Half an hour later the Olympic will leave Victoria for Port Angeles, returning the same evening at 8.30 o'clock.

This new schedule is expected to prove extremely popular with Victorians. The trip through the Gulf Islands makes a glorious day's outing, and with reasonable fares many local people will make the trip. Special excursion rates will probably be fixed for Wednesdays and Sundays.

Around the Docks

The only deep-sea ship in port today was the Canadian National freighter Canadian Miller, which docked at the Ogden Point piers at 6 o'clock this morning from Halifax with seventy-five tons of local cargo. She proceeded at 8.30 o'clock to Vancouver with a fair freight consignment.

* * *

Bound for ports along the West Coast of Vancouver Island as far north as Port Alice, the C.P.R. steamer Princess Maquinna will sail from the Belleville Street docks at 11 o'clock to-night with a fair passenger list and a capacity cargo of Victoria and Vancouver freight.

* * *

Vancouver cargo aboard the incoming N.Y.K. liner Toyama Maru will be discharged here to-morrow, making a total of about 300 tons to be left here. The ship will arrive at William Head to-morrow afternoon at 4 o'clock, and will dock at the Rithet piers about an hour later.

* * *

Waterfront friends are to-day congratulating George P. Carter upon his seventieth birthday. Mr. Carter, who is one of the pioneer colored resident of Victoria, was born on Fort Street in 1860. For many years now he has been watchman for the N.Y.K. and Blue Funnel lines at the Rithet piers and has many friends and acquaintances in James Bay, where he lives by himself on St. Lawrence Street. Many find it hard to believe that Mr. Carter has reached the allotted three score and ten years, owing to his active movements and his jovial nature.

* * *

The Canadian Pacific liner Empress of Asia, which sailed from here on March 29 reached Kobe to-day. She will return here on May 17.

* * *

The Furness motor liner Pacific Exporter sailed from San Francisco last night, and is expected here on Sunday morning, King Brothers, local agents, were advised this morning. For Victoria the ship has 110 tons of cargo and four passengers. Five passengers will go on to Vancouver.

* * *

The salvage steamer Salvage King is being given her annual spring cleaning this week at her dock alongside the old Kingston Wharf in the inner harbor. Her funnel and hull are being painted and other minor repairs effected.

* * *

The Danish motorship Elmworth is expected here about April 20 to load lumber, King Brothers, local shipping agents have been advised. The Elmworth passed William Head bound for Port Alberni last night.

SEATTLE BOAT BRINGS CATCH WORTH $61,700

Capt. Larson of Pacific Catches 467,000 Pounds of Halibut and Gets Cup

Seattle, April 11.—Capt. Ole Larsen, skipper and owner of the fishing schooner Pacific, was the happiest man on the Seattle waterfront yesterday. He greeted his friends with a hearty handshake and radiated good humor from his broad face.

Heavy weather on the halibut banks?" he said as he scanned telegrams from Cordova and the westward. "We should worry."

The cause of Capt. Larsen's good humor was no secret to his friends. He had been declared the highliner of the North Pacific halibut fleet and has won a beautiful silver trophy offered by the Merchants and Miners' Bank of Ketchikan.

Capt. Larsen was prouder of the trophy than of the fact that his schooner landed a total of 467,000 pounds of halibut valued at $61,700 during the last fishing season.

"We'll bust all records again," said Capt. Larsen as he extended his powerful hand for another handshake and prepared to "shove off" for another trip to the fishing banks. "We've just started to pile up records."

"How do we do it?" he said in answering a query from a friend. "Well, I'll tell you. We know where the fish are and know how to catch them."

Then, with a laugh that nearly rocked the little schooner, he ordered the lines cast off, and his vessel headed for Alaska.

U.S. TARIFF ON HALIBUT IS CUT TO TWO CENTS

Senate-House Committee Agrees on Lower Rate For British Columbia Fish

BY KEN CLARK
Canadian Press Staff Correspondent

Washington, April 11.—The halibut fishers of Canada will gain some cheer from the action of the joint committee of the Senate and House in yesterday striking from the Hawley-Smoot tariff bill the extreme rate of 5 cents on frozen halibut and agreeing to let it come into the United States for 2 cents a pound. The Canadian export trade in halibut is valued at about a half a million dollars yearly. The committee went even farther and approved the minor reductions made by the Senate in the House rates on cod, haddock, hake, pollock and cusk.

Coming to the matter of grain screenings, which amounts to a million dollars out of Port William and Port Arthur, the committee threw out the proposed prohibitive rate of half a cent a pound and substituted ten per cent ad valorem. Here ended the brighter information that came out of the committee room.

DUTY ON CLAMS

New Brunswick will feel the added levy of thirty per cent against clams and clam juice. The committee confirmed the Senate rates on live cattle and on milk and cream, which will be detrimental to the interest of ranchers in the west and dairymen in Quebec and Ontario. The rate on poultry is 8 cents for live birds as against the present rate of 3 cents and 10 cents for dressed birds, now 6.

The two items of cattle and cream amount large over the minor readjustments made by the committee yesterday. Canada ships $14,000,000 worth of cattle into the United States annually and $5,000,000 worth of cream. The rate on cattle is now fixed at 2½ cents under 700 pounds in weight and 30 cents over cream is charged 56 3-5 cents, an increase over the Fordney-McCumber rate of 180 per cent.

PRINCESSES BEING OVERHAULED

Painters and carpenters are busily engaged on the two C.P.R. steamers Princess Marguerite and Princess Kathleen as they lie at their berths in the inner harbor. They are being cleaned, painted and generall overhauled before commencing the summer schedule on the triangle run on May 17.

N. B. WALTON,
General Superintendent of Transportation of the Canadian National Railways in Western Canada.

POPULAR STEAMER TO OPERATE ON NEW ROUTE

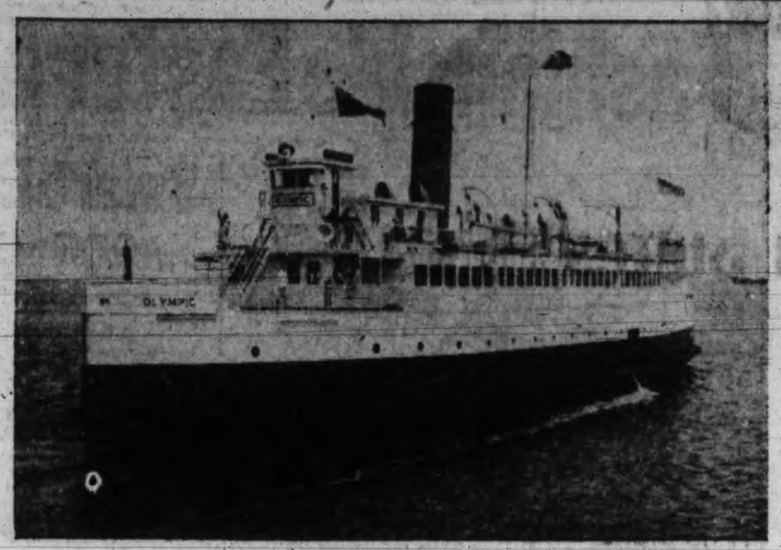

SS. OLYMPIC

which this summer will be operated on a direct run between Victoria and Bellingham, making one round trip daily. In the evening the Olympic will make a round trip between Victoria and Port Angeles.

TINY SAILING CRAFT MAKING WORLD VOYAGE

Norwegian Ship of Fifteen Tons, Now in Havana, Will Come to Puget Sound

Havana, April 11. — Emulating the historic voyage of Christopher Columbus when the three small caravels in which he departed from the Port of Palos in southern Spain in search of a shorter route to India and by accident discovered the new world, a small fifteen-ton, one-sail vessel, the Capt. Roald Amundsen, named after the Norwegian explorer, has arrived here from Palos after forty-two days of navigation filled with perils and thrills.

The vessel, commanded by Capt. Gerhard Folgero, veteran of the seas and friend of Captain Amundsen, is a replica of the famous ships used by the Vikings and also by the French and British pirates in attacks on Spanish galleons returning laden with gold treasures from the new world. A funnel gives the craft the appearance of being propelled by steam, but its only purpose is to carry smoke from the kitchen. The saloon is artistically decorated with oil paintings. The vessel started from Oslo in June, 1929. The purpose of the trip is to collect funds to erect a monument for the perpetuation of the memory of Capt. Amundsen.

STORMS THREATEN

Two storms tossed and threatened the lives of the five men aboard during the passage from the Atlantic into the Mexican Gulf. From Cuba the strange vessel will make her way to Mexico, then to the principal ports of South and Central America, up the West Coast of the United States to Seattle and Alaska and back to Norway. The crew were guests of the Norwegian legation here.

Man Found Dying On Fishing Boat In Puget Sound

Seattle, April 11. — Jens K. Hansen, elderly Port Angeles fisherman, was found dying in his boat under mysterious circumstances here late yesterday by O. P. Oleson, an acquaintance.

Oleson said he was attracted by the aimless manner in which Hansen's boat was drifting off shore near Ballard, and rowed out to it. He said he found Hansen lying unconscious on the deck, but believing he was merely asleep, although the motor was going. He towed the craft ashore, turned off the motor and left Hansen to finished his supposed nap.

Oleson said he returned to the boat several hours later and found the motor going again. Hansen, he said, was in a dying condition. He died on the way to the hospital.

RAIL BOARD IS TO RULE ON PAPER RATES

Ottawa, April 11.—Practically every important paper mill in Canada was represented by counsel before the Dominion Railway Board yesterday to seek the annulment of a tariff on freight rates for newsprint paper in carload lots consigned to points in the United States.

The hearing was adjourned until May 12 because of the inability of several counsel to be present.

The hearing has to do with freight rates totaling several millions of dollars annually. On August 1, 1929, the Canadian railways made effective new freight rates which meant an increase of about twenty-five per cent. In reality these rates never were in effect because of protests from the newsprint industry. They were suspended by the Railway Commission and by the Inter-State Commerce Commission of the United States. The present hearing is to determine whether the increased rates shall be annuled or upheld.

"In the meantime, these tariffs are suspended and if they are fair and equitable they should be in effect now," commented the chief commissioner.

On behalf of the C.N.R., A. Fraser consented to the enlargement and finally May 12 was selected as being an open date for a majority of the counsel present.

1 Minute Ends Itch of ECZEMA
"SOOTHE-SALVE" AMAZES DOCTORS
"Baby had terrible eczema. 'Soothe-Salve' ended itching in 1 minute. Disease soon left."—Mrs. J. Lawrence. Stops itch, burn, pain in 1 minute. Eczema goes for good in few days. Skin becomes clear, smooth. All Druggists.

EMMA DOCKED LAST NIGHT

Coast Liner Brought Good Passenger List Here From California Ports

Capt. G. A. Harris brought the Pacific Steamship Company's steamship Alexander alongside the Rithet piers at 10 o'clock last night after a good trip from San Diego, Los Angeles and San Francisco. The ship left for Seattle shortly after midnight and docked at the Sound port at 7 o'clock this morning.

Nearly 100 passengers disembarked at Victoria. Most of these proceeded immediately to the Belleville Street docks to board the steamer Princess Louise for Vancouver, where they entrained this morning for the interior of British Columbia, the prairies and the east. A good general cargo and 109 passengers went on to Seattle aboard the ship.

Among those who left the liner here were: Mr. and Mrs. R. A. Simonson and family, Mr. and Mrs. J. M. Swain, Mr. and Mrs. T. Swan and son John, Mr. and Mrs. L. Weindling, V. Weldie, Mrs. C. Adams, K. M. Armstrong, R. M. Brooks, Mr. and Mrs. F. Biscoe and son Frederick, H. Bordé, Mr. and Mrs. F. M. Black, F. Bloom, R. Cook, Mrs. M. J. Currin, Thomas Carson, J. A. Cady, Mrs. C. Crofts, W. T. Dalton, J. De Montague, Mrs. W. R. Davidson, Miss M. Elliot, Miss B. Grimson, C. D. Galtskill, C. K. Green, Mr. and Mrs. D. Gray, R. C. Geer, W. Geer, Mrs. A. S. Gentle, John Hawley, Mrs. H. T. Hughes, S. T. Holmes, T. A. Spurston, G. W. Sadler, Mrs. M. Sparrow, George F. Todd, C. Townsend, A. Telford, Mrs. M. Wilson, E. Weiner, M. Sharp, M. E. Robertson, Robert Robertson, Miss M. Riciné, Mr and Mrs. J. T. Reed, Mrs. D. Patten, L. Pitts, Mrs. J. V. Potts, H. S. Pirie, Miss M. Nesbit, Miss E. Nelems, Mr. and Mrs. A. Newmon, Miss A. Moore, J. McLean, J. B. Mason, Mrs. D. D. Landry, H. Leroy, A. L. Jackson, Mrs. I. Johnson, Mr. and Mrs. J. H. Johnson, Mr. and Mrs. A. Inglis and Mr. and Mrs J. Henault.

SUMS VOTED FOR WORKS IN B.C. HARBORS

Ottawa, April 11.—In committee of supply the House of Commons yesterday evening completed the estimates for rivers and harbors in the Province of British Columbia by voting sums totaling $339,800. The remainder of the total sum of $730,400 for British Columbia had been voted at a previous sitting.

The largest item yesterday evening was a vote of $100,000 for dredging the harbor at Victoria. Another large item was one of $75,000 for harbors and rivers generally in British Columbia.

Other items included $7,600 for wharf construction at Halcyon; $5,000 for construction of a wharfhead at Hope Bay; $2,000 as a contribution to the Provincial Government for dredging at Ladner; $6,500 for wharf reconstruction at Lund; $7,000 for wharf construction at Mirror Lake; $6,300 for wharf replacement at Needles; $0,700 for wharf repairs at Queen Charlotte City; $9,000 for wharf construction at Sicamous; $10,000 for wharf improvement at Stewart; $8,000 for foreshore protection at Stanley Park, Vancouver; $1,000 for repairs to wharves at William Head.

Hon. R. B. Bennett, Conservative leader, asked about a vote of $3,000 included as a contribution toward protective work at Harrison Hot Springs.

Hon. J. C. Elliott, Minister of Public Works, said the government had acted on the request of the Government of British Columbia.

In connection with an item of $20,000 for wharf reconstruction at Kaslo, W. K. Esling, Conservative, Kootenay West, called the attention of the government to the need for landing facilities for small boats. Mr. Elliott proposed to look into the matter.

Mr. Esling also pressed for a suction dredge at the narrows of the Arrow Lakes of British Columbia. Mr. Elliott promised consideration of the request.

Other appropriations for dredging, in addition to the British Columbia items brought the total approved yesterday evening up to $1,885,000. Other votes were: Maritime Provinces, $650,000; Ontario and Quebec, $600,000; Manitoba and Saskatchewan and Alberta, $130,000.

UNION PACIFIC
is your logical route
East
via PORTLAND
thru world famous
COLUMBIA RIVER GORGE
fine fast trains to
Salt Lake City
Ogden
Denver
Omaha
Kansas City
St. Louis
Chicago
and other eastern points
Superior Dining Car Service
Union Station
Seattle, Wash.

CANADIAN PACIFIC
CANADAS GREATEST STEAMSHIPS
Empress of Britain 50,000 Tons 1931
Empress of Japan 25,000 Tons 1930

FROM SAINT JOHN
To Glasgow-Liverpool
*Apl. 18 ..... Duchess of York
Apl. 25 ..... Duchess of Atholl
*Not calling at Glasgow
To Cherbourg-Southampton-Hamburg
Apl. 16 ..... Montclim
To Belfast-Glasgow
Apl. 17 ..... Melita
To Cherbourg-Southampton-Antwerp
Apl. 23 ..... Montrose

FROM NEW YORK
To Cherbourg-Southampton
Apl. 19 ..... Empress of Australia

FROM MONTREAL
To Cherbourg-Southampton-Hamburg
May 1 May 29 ..... Metclare

FROM VANCOUVER
To Hawaii-Japan-China-Philippines
*Apl. 12 *June 12 .. Empress of Canada
May 8 June 26 ... Empress of Russia
May 29 July 31 .... Empress of Asia
*Including call at Honolulu.

Apply to agents everywhere, or
J. J. FORSTER
Steamship General Passenger Agent
C.P.R. Station, Vancouver
L. D. CHETHAM
1102 Government Street Victoria, B.C.

LOW FIRST CLASS FARES
To California
Go South on one of the Admiral Line vessels—"Sunshine Special"—to California. New low fares make this popular service even more attractive.
Victoria Sailings:
SS. RUTH ALEXANDER
or
SS. EMMA ALEXANDER
Every Sunday at 9 A.M.
Ticket Office
989 Government Street
Phone 48
PACIFIC S.S. CO.

Union Steamships Ltd.
to
Alert Bay, Port Hardy, Prince Rupert, Stewart, Anyox, Rlo.
GEORGE McGREGOR, Gen. Agent
412 Humboldt St., Belmont Building
Telephone 1925

MILL BAY FERRY
NEW SCHEDULE
On and After Wednesday, April 9, 1930.

Lv. Brentwood	Lv. Mill Bay
8.15 a.m.	9.00 a.m.
9.30 a.m.	10.15 a.m.
11.00 a.m.	11.45 a.m.
12.15 p.m.	1.00 p.m.
2.00 p.m.	2.45 p.m.
3.30 p.m.	4.15 p.m.
5.00 p.m.	5.45 p.m.

Ferry Crosses in 25 Minutes
Quickest and Cheapest Route Between Victoria and Up-Island Points

Canadian National Coast Steamships
SS. PRINCE GEORGE
Leaves Vancouver Monday, 8 p.m., for Powell River, Ocean Falls, Prince Rupert, Anyox and Stewart.
SS. PRINCE RUPERT
Leaves Vancouver Thursday, 8 p.m., for Powell River, Ocean Falls, Prince Rupert, Anyox and Stewart.
Fortnightly service to Queen Charlotte Islands
CITY TICKET OFFICE
911 Government St. Phone 1312

MAIL SERVICES

Prairie Air Mails

The service will be daily, including Sundays, and the following schedule will be observed:

WINNIPEG-CALGARY
(Daily, 770 Miles)

Westbound (Read down)			Eastbound (Read up)
21.00	Lv.	Winnipeg	Ar. 12.15
23.20	Ar.	Regina	Lv. 8.00
23.40	Lv.	Regina	Ar. 7.25
24.10	Ar.	Moose Jaw	Lv. 6.55
24.30	Lv.	Moose Jaw	Ar. 6.35
2.35	Ar.	Medicine Hat	Lv. 4.15
3.15	Lv.	Medicine Hat	Ar. 3.45
5.00	Ar.	Calgary	Lv. 2.15

REGINA-EDMONTON
(Daily, 466 Miles)

Westbound (Read down)			Eastbound (Read up)
8.00	Lv.	Regina	Ar. 18.00
9.35	Ar.	Saskatoon	Lv. 16.25
9.50	Lv.	Saskatoon	Ar. 16.05
19.40	Ar.	North Battleford	Lv. 15.15
Ar. North Battleford ..... 19.40 a.m. Wed.			
23.30	Ar.	Edmonton	Lv. 12.15

Connection will be made by mails leaving Victoria at 3 p.m. daily, closing at 1.15 p.m. Train and aeroplane arrivals will be as shown in the following schedule, indicating gains in transmission to the places shown:

BY TRAIN ALL THE WAY

Lv. Victoria (boat)	1.15 p.m.	Mon.
Ar. Calgary	1.45 a.m.	Wed.
Ar. Medicine Hat	7.15 a.m.	Wed.
Ar. Moose Jaw	4.45 p.m.	Wed.
Ar. Regina	7.15 p.m.	Wed.
Ar. Saskatoon	6.15 a.m.	Thur.
Ar. North Battleford	7.40 a.m.	Thur.
Ar. Winnipeg	8.15 a.m.	Thur.
Ar. Toronto	7.20 a.m.	Sat.

BY TRAIN AND PLANE

Lv. Victoria (boat)	1.15 p.m.	Mon.
Train		
Ar. Calgary	1.45 a.m.	Wed.
Plane		
Ar. Medicine Hat	3.55 a.m.	Wed.
Ar. Moose Jaw	6.33 a.m.	Wed.
Ar. Regina	7.25 a.m.	Wed.
Ar. Saskatoon	9.35 a.m.	Wed.
Ar. North Battleford	12.15 p.m.	Wed.
Ar. Winnipeg	12.15 p.m.	Wed.
Train		
Ar. Toronto	7.20 a.m.	Fri.

The postage rates by the new service will be five cents for the first ounce and ten cents for each additional ounce.

When air mail stamps are not used, letters should be plainly marked "By Air Mail."

Queen Charlotte Islands Mails

Mails close at 11 p.m. February 14, 28; March 14, 28; April 11, 25, via Vancouver; 1.15 p.m., February 20; March 6, 20; April 3, 17, via Prince Rupert.

Due 7 a.m., February 26; March 14, 28; April 11, 25.

British Mails

1.15 p.m., April 5, Ss. Mesantic; 4 p.m., April 5, Ss. Paris via New York; 4 p.m., April 6, Ss. Bremen; 1.15 p.m., April 9, Ss. Montcalm; 1.15 p.m., April 10, Ss. Melita; 4 p.m., April 10, Ss. Aquitania via New York; 1.15 p.m., April 11, Ss. Duchess of York; 1.15 p.m., April 12, Ss. Empress of Australia; 4 p.m., April 12, Ss. Olympic via New York. Mail intended for transmission via New York must be so marked.

Yukon and Atlin Mails

MARCH, 1930

Close: 1.15 p.m., via Vancouver, on April 7, 17, 28; 4 p.m., via Seattle, on April 9, 11, 14, 23, 25, 28.

Gulf Islands Mails

GANGES

Mails close at Victoria Wednesday, Friday, Sunday, 11 p.m.; Tuesday, 10.30 a.m.; Wednesday, Thursday, 6.45 a.m.

Mails due at Victoria, Monday, Tuesday, Wednesday, Saturday p.m.; Friday, Saturday, 7 a.m.

SALT SPRING ISLAND

Mails close at Victoria, Sunday, Wednesday, Friday, 11 p.m.; Tuesday, 10.30 a.m.; Wednesday, 6.45 a.m.

Mails due at Victoria, Monday, Wednesday, Saturday, Friday, 7 a.m.

FULFORD HARBOR—BEAVER POINT

Mails close at Victoria, Monday, Thursday, 6.45 a.m.; Friday, 11 p.m.

Mails due at Victoria, Tuesday, Saturday p.m.; Saturday, 7 a.m.

PORT WASHINGTON

Mails close at Victoria, Sunday, Thursday, Friday, 11 p.m.; Tuesday, 10.30 a.m.

Mails due at Victoria, Monday, Saturday p.m.; Wednesday, Friday a.m.

MAYNE ISLAND

Mails close at Victoria, Sunday, Wednesday, Friday, 11 p.m.; Tuesday, 10.30 a.m.

Mails due at Victoria, Monday, Tuesday, Saturday p.m.; Friday Saturday, 7 a.m.

GALIANO ISLAND

Mails close at Victoria, Sunday, Wednesday, Friday, 11 p.m.; Tuesday, 10.30 a.m.

Mails due at Victoria, Monday, Saturday p.m.; Friday Saturday p.m.

SATURNA-SOUTH PENDER

Mails close at Victoria, Monday, Thursday, 6.45 a.m.

Mails due at Victoria, Tuesday p.m., Saturday a.m.

MUSGRAVE-NORTH GALIANO

Mails close at Victoria, Monday, 6.45 a.m.

Mails due at Victoria, Tuesday p.m.

PENDER ISLAND

Mails close at Victoria, Sunday, Friday, 11 p.m.; Tuesday, 10.30 a.m.; Thursday, 6.45 a.m.

Mails due at Victoria, Monday, Tuesday, Saturday p.m.; Saturday, 7 a.m.

Transpacific Mails

CHINA AND JAPAN MAILS

April, 1930

President Madison—Mails close April 5, 4 p.m.; due at Yokohama April 18, Shanghai April 22, Hongkang April 25.

Empress of Canada—Mails close April 17, 4 p.m.; due at Yokohama May 1, Shanghai May 4, Hongkong May 7.

President Jackson—Mails close April 19, 4 p.m.; due at Yokohama May 2, Shanghai May 6, Hongkong May 9.

*Protestlaus—Mails close April 21, 1.15 p.m.; due at Yokohama May 7, Hongkong May 20.

President McKinley—Mails close May 3, 4 p.m.; due at Yokohama May 16, Shanghai May 20, Hongkong May 23.

*Mails for Japan, Canton, Hongkong only.

Australia and New Zealand

Aorangi—Mails close April 2, 5 p.m.; due at Auckland April 21, Sydney April 26.

*Sonoma—Mails close April 14, 4 p.m.; due at Sydney May 8.

Marama—Mails close April 16, 4 p.m.; due at Wellington May 5, Sydney May 12.

Niagara—Mails close April 30, 4 p.m.; due at Auckland May 19, Sydney May 24.

*Mail for Australia only.

AUSTRALIA AND NEW ZEALAND

*Mails close March 5, 4 p.m.; Ventura due Sydney, March 27.

Mails close March 5, 5 p.m.; Niagara; due Auckland, March 24; Sydney, March 29.

Mails close March 10, 4 p.m.; Tahiti; due Wellington, April 7; Sydney, April 12.

*Mails close March 24, 4 p.m.; Sierra due Sydney, April 17.

Mails close April 2, 5 p.m.; Aorangi; due Auckland, April 21; Sydney, April 26.

*Australia only.

MARINE INTELLIGENCE

Vessel Movements

Seattle, April 10.—Arrived: Australian, Brisbane; Oregonian, Boston; Barbara C., Los Angeles; Tohsei Maru, Edgar F. Luckenbach, Tacoma; Lewis Luckenbach, Sound ports. Sailed: Lubrico, Richmond; Wilhelmina, Honolulu; Chetopa, New York; Alaska Standard, Admiral Rogers, Alaska; Doylestown, Los Angeles; Capac, Tacoma; Cadaretta, Lake Frances, Sound ports.

Tacoma, April 10.—Arrived: Lake Frances, Los Angeles; Lewis Luckenbach, Boston; Edgar Luckenbach, Mobile; Chetopa, Baltimore; J. C. Kirkpatrick, Los Angeles. Sailed: Lake Frances, Seattle; Patagonier, Sintapore; Edgar F. Luckenbach, Mobile; San Pedro, San Francisco; Tohsei Maru, Osaka; John C. Kirkpatrick, Los Angeles; Lewis Luckenbach, Boston; Pacific Hemlock, Philadelphia.

Portland, Ore., April 10.—Arrived: Texan, Boston; City of Vancouver, Port Ludlow; Massmar, Baltimore; Colds n Cloud, Eureka; San Lucas, Philadelphia; Daisy Gadsby, Coos Bay. Sailed: Emidio, Los Angeles; Ms. Delftdyk, Rotterdam; Admiral Schley, San Francisco; Eldorado, Los Angeles; Montbank, New York.

Arrived

Baltimore, April 10.—Sagadahoc, San Francisco.

Hamburg, April 9.—Glamorganshire, Portland.

Liverpool, April 9.—Loch Katrine, San Francisco.

Hongkong, April 9.—Iyo Maru, Seattle.

Newcastle, N.S.W., April 10.—Marian Otis Chandler, Seattle.

Sailed

New York, April 10.—Cities Service Oklahoma, San Pedro; Calmar, San Francisco; Barbara Cates, Tacoma; Julia Luckenbach, George H. Jones, Los Angeles.

Balboa, April 9.—City of Panama, San Francisco.

Antwerp, April 7.—Cape Horn, San Francisco.

Panama Canal, April 9.—Passed, bound west: Levant Arrow, New York for Los Angeles; Lillian Luckenbach, New York for Los Angeles; Harvester, Providence for Los Angeles; Wyoming, Havre for San Francisco; California, New York for San Francisco; Walter A. Luckenbach, New Orleans for San Francisco; San Vincente, Philadelphia for Pacific ports.

Spoken By Wireless

April 10, 8 p.m.—Shipping:

ORIENT CITY, Vancouver to San Pedro, 214 miles from Cape Flattery.

ROCHELIE, Blubber Bay to San Francisco, 373 miles from San Francisco.

CANADIAN IMPORTER, Chemainus to Montreal, 1,054 miles from Victoria.

PRESIDENT MADISON, Victoria to Yokohama, 2,110 miles from Seattle.

RADNOR, bound San Pedro from Orient ports, 2,759 miles from San Pedro.

April 11, 12 noon.—Weather:

Estevan.—Clear; northwest; light; 30.00; 52; sea, light swell.

Pachena.—Clear; calm; 30.10; 53; sea, smooth.

April 11, 1 p.m.—Shipping:

CANADIAN MILLER, docked Ogden Point from Halifax, 6 a.m.; sailed Vancouver, 8.30 a.m.

TOYAMA MARU, due William Head from Orient ports 4 p.m. Saturday.

PRINCESS MAQUINNA, will sail for West Coast 11 p.m. Friday.

Tide Table

April

Day	Time	Ht.	Time	Ht.	Time	Ht.	Time	Ht.
	h.m.	ft.	h.m.	ft.	h.m.	ft.	h.m.	ft.
11	1.55	7.8	7.54	4.8	13.16	7.3	19.45	3.9
12	2.01	8.0	8.32	3.7	14.38	7.3	20.22	4.7
13	2.12	8.2	9.13	2.9	16.05	7.1	21.01	5.6
14	2.27	8.4	9.55	2.3	17.41	7.3	21.33	6.4
15	2.43	8.5	10.38	1.8	19.24	7.3	22.00	7.1
16	3.00	8.5	11.25	1.5	....	....	....	....
17	3.14	8.5	12.12	1.6	....	....	....	....
18	3.13	8.4	13.01	1.7	....	....	....	....
19	1.53	8.2	13.59	2.0	....	....	....	....
20	1.06	8.3	14.42	2.4	....	....	....	....
21	1.20	8.3	15.23	2.7	....	....	....	....
22	1.30	8.2	16.27	3.1	....	....	....	....
23	1.30	8.0	17.30	3.5	....	....	....	....
24	1.22	7.8	7.57	5.7	11.10	6.3	18.10	3.9
25	1.17	7.7	7.55	5.1	12.33	6.4	18.51	4.3
26	1.20	7.7	8.09	4.4	13.40	6.5	19.26	4.9
27	1.29	7.8	8.31	3.5	14.46	6.7	19.56	5.5
28	1.38	8.2	9.02	2.6	16.02	6.8	20.22	6.2
29	1.51	8.5	9.38	1.8	17.36	7.1	20.43	6.7
30	2.06	8.7	10.19	1.3	19.33	7.4	20.49	7.3

The time used is Pacific standard, for the 120th Meridian west. It is counted from 0 to 24 hours, from midnight to midnight. The figures for height serve to distinguish high water from low water. Where blanks occur in the table, the tide rises or falls continuously during two successive tidal periods without turning.

The height is in feet and tenths of a foot, measured from the average level of low water.

To find the depth of water on the sill of the Esquimalt drydock at any tide, add 18.6 feet to the height of high water as above given.

To find the depth of water on the sill of the Songhees drydock add 20 feet to the height of high water as above given.

Moonrise and Moonset

Time of moonrise and moonset (Pacific standard time) at Victoria for the month of April, 1930.

Day	Rises	Sets	Phases
11	5.18 p.m.	5.06 a.m.	
12	6.37 p.m.	5.23 a.m.	
13	7.56 p.m.	5.41 a.m.	Full Moon
14	9.14 p.m.	6.01 a.m.	
15	10.30 p.m.	6.24 a.m.	
16	11.42 p.m.	6.54 a.m.	
17	....	7.30 a.m.	
18	0.45 a.m.	8.16 a.m.	
19	1.38 a.m.	9.11 a.m.	
20	2.19 a.m.	10.14 a.m.	Last Quarter
21	2.50 a.m.	11.23 a.m.	
22	3.15 a.m.	12.30 p.m.	
23	3.35 a.m.	1.39 p.m.	
24	3.53 a.m.	2.48 p.m.	
25	4.08 a.m.	3.57 p.m.	
26	4.23 a.m.	5.06 p.m.	
27	4.39 a.m.	6.12 p.m.	
28	4.56 a.m.	7.18 p.m.	New Moon
29	5.18 a.m.	8.18 p.m.	
30	5.46 a.m.	10.18 p.m.	

Note.—These times are correct to within one or two minutes.

The Meteorological Observatory, Gonzales Heights, Victoria, B.C.

Honolulu Mail

April 6, 7, 8, 14, 19, 20, 23, 28, May 4, 5, 6, 7, 11, 13, 4 p.m. via San Francisco. April 17 4 p.m., Ss. Empress of Canada. April 30, 5 p.m., Ms. Aorangi.

Sunrise and Sunset

Time of sunrise and sunset (Pacific standard time) at Victoria, B.C., for the month of April, 1930.

Day	Sunrise Hour	Sunrise Min.	Sunset Hour	Sunset Min.
11	5	31	6	58
12	5	29	6	59
13	5	27	7	00
14	5	24	7	02
15	5	22	7	03
16	5	20	7	05
17	5	18	7	06
18	5	16	7	08
19	5	14	7	09
20	5	12	7	10
21	5	11	7	12
22	5	09	7	13
23	5	03	7	14
24	5	06	7	16
25	5	04	7	17
26	5	03	7	18
27	5	01	7	20
28	5	00	7	21
29	4	58	7	22
30	4	57	7	24

The Meteorological Observatory, Gonzales Heights, Victoria, B.C.

Deep Sea Movements

TO ARRIVE

APRIL

TOYAMA MARU, Orient, April 12.
PACIFIC EXPORTER, England, April 12.
PRESIDENT McKINLEY, Orient, April 16.
ARABIA MARU, Orient, April 26.
VALTHYBIUS, Orient, April 23.
NIAGARA, Honolulu and Antipodes, April 25.
PACIFIC PIONEER, England, April 26.
EMPRESS OF RUSSIA, Orient, April 26.
MISHIMA MARU, Orient, April 28.

MAY

PRESIDENT GRANT, Orient May 2.
PARTHENIA, England, May 3.
ARIZONA MARU, Orient, May 8.
SIBERIA MARU, Orient, May 10.
PRESIDENT CLEVELAND, Orient, May 16.
EMPRESS OF ASIA, Orient, May 17.
GRACIA, England, May 18.
AFRICA MARU, Orient, May 19.
AORANGI, Honolulu and Antipodes, May 23.
PACIFIC ENTERPRISE, England, May 24.
HIKAWA MARU, Orient, May 28 (1st trip).
PRESIDENT PIERCE, Orient, May 30.
EMPRESS OF CANADA, Orient, May 30.

TO SAIL

APRIL

EMPRESS OF CANADA, Honolulu and Orient, April 17.
PRESIDENT JACKSON, Orient, April 19.
YOKOHAMA MARU, Orient, April 19.
NIAGARA, Honolulu and Antipodes, April 30.

MAY

PRESIDENT McKINLEY, Orient, May 3.
ARABIA MARU, Orient, May 4.
EMPRESS OF RUSSIA, Honolulu and Orient, May 8.
MISHIMA MARU, Orient, May 13.
PRESIDENT GRANT, Orient, May 17.
ARIZONA MARU, Orient, May 19.
SIBERIA MARU, Orient, May 28.
EMPRESS OF ASIA, Honolulu and Orient, May 29.
PRESIDENT CLEVELAND, Orient, May 31.

HBC GROCETERIA
CARRY AND SAVE

Where the turnstiles lead to definite savings in your food bill.

Tea, Household Pekoe, lb., 33¢
Tea, Braid's Lanka, lb...35¢
Coffee, "Economy," lb....33¢

Sunlight Soap, 2 cartons 35¢
Fels Naptha Soap, 2 bars 13¢
Rinso, Quick Suds, 2 pks. 15¢

BUTTER—No 1 Grade. Our very large Butter business is built on assured quality

Anchor Brand New Zealand, lb. 40c
3 lbs. for $1.17

Imperial No. 1 Creamery lb. 39c
3 lbs. for $1.15

Pure Strawberry Jam 300 tins only, tin.... 39c

Nabob Coffee 500 lbs. only, lb..... 47c

Quaker Corn (limit 4), 2 tins for ..... 25¢
Burford Peas, 2 tins for....25¢
Sliced Pineapple, No. 2 tin...9¢
Shredded Wheat, 2 pkts....21¢
Matches, 10 boxes in packet.13¢
Beckist Pure Honey, No. 5 tins, for ..... 75¢
Salmon, Fancy Sockeye, ½-lb. tins 2 tins for ..... 35¢
Snowcap Clams, tin .....15¢

Pure Vanilla Extract, bottle..15¢
Classic Cleanser, 2 tins for..15¢
Heinz Tomato Soup, 3 tins..27¢
Squirrel Peanut Butter, No. 1 tin, for ..... 19¢
"Economy" Bacon, sliced, lb., 36¢
Selected Mild Cheese, lb....25¢
Chateau Cheese, ½-lb. packet, for ..... 20¢
Pure Bulk Lard, 2 lbs. for..32¢

HBC SERVICE GROCERIES
PHONE 1670

Finest Quality B.C. Granulated Sugar—
10-lb. paper sack ..... 65¢
20-lb. paper sack $1.20
100-lb. sack $5.80

Dischо Sliced Pineapple, special, per tin at 10c

TEA AND COFFEE SPECIALS

Our Economy Blend Tea, regular, per lb., 45c. Special, per lb., at ..... 39¢
Our Special Breakfast Tea, special, per lb. ..... 55¢
3 lbs. for $1.60
Our Special Value Coffee, special, per lb. ..... 33¢
Our Mocha and Java Coffee, special, per lb. ..... 60¢

Braid's Best Coffee, regular, per tin, 60c. Special at 49c

Shirriff's Seville Orange Marmalade, 4-lb. tin. Special at 62¢
King Beach Pure Strawberry Jam, 4-lb. tin. Special at ..... 58¢

CANNED VEGETABLE SPECIALS

Quaker Brand Corn, No. 2 tin. Special at ..... 15¢
3 tins for ..... 43¢

FRUIT SPECIALS

One dozen Extra Large Juicy Oranges, and 1 Sunkist Orange Reimer. Special, for 93c
Locally Grown Rhubarb. Special, at 3 lbs. for ..... 25¢
Marmalade Oranges. Special, per dozen ..... 45¢

POTATO SPECIAL

Finest Quality Island Grown Potatoes. Special, per sack..$3.95

Shirriff's Jelly Powders, special at 3 pkts. for ..... 22¢

Quaker Brand Peas, No. 2 tin, size 3. Special at ..... 19¢
3 tins for ..... 55¢
Quaker Brand Tomatoes, No. 2½ tin. Special at ..... 16¢
3 tins for ..... 45¢
Polk's Grapefruit, No. 2 tin. Special at ..... 28¢
2 tins for ..... 55¢
Robin Hood Rapid Oats, non-premium. Special, per pkt., 28¢
Robin Hood Rapid Oats, with chinaware or glass tumbler. Special, per pkt. ..... 38¢

BISCUIT SPECIALS

I.B.C. Soda Biscuits, family-size pkt. Special at ..... 21¢
Christie's Jubilee Molasses Snaps, special, per lb. ..... 14¢
3 lbs. for ..... 40¢

CAKE SPECIALS
From our own bakery.

Assorted Cup Cakes, special, per dozen..... 25c
Cherry and Madeira Cakes, each 25c
Devil's Food Cakes, special, each 35c

SOAP SPECIALS

Lux Toilet Soap, special at 3 bars for ..... 22¢
P. & G. Laundry Soap, special at 5 bars for ..... 22¢
Princess Soap Flakes, special, per large pkt. ..... 22¢
Snap, special, per tin ..... 20¢
Lather-O, the new hand cleaner. Special, per cake ..... 12¢
3 cakes for ..... 32¢

PROVISION SPECIALS

Finest Quality New Zealand Butter, special, per lb. .... 41¢
3 lbs. for.....$1.20
Selected Creamery Butter, special, per lb. ..... 40¢
3 lbs. for $1.18
Pure Bulk Lard, special, per lb., at ..... 18¢
3 lbs. for ..... 52¢
Cooket, the pure vegetable shortening, special, per lb. ..... 19¢
3 lbs. for ..... 55¢

HAM AND BACON SPECIALS

Smoked Picnic Hams, special, per lb. ..... 24¢
Sweet Pickled Picnic Hams, special, per lb. ..... 23¢
Plain Smoked Back Bacon, sliced. Special, per lb. ..... 50¢
Shamrock Side Bacon, sliced. Special, per lb. ..... 48¢
Sliced Ayrshire Roll, special, per lb. ..... 42¢

Our Special Side Bacon, sliced. Special, per lb. 38c

CHEESE SPECIALS

Fine Quality Mild Cheese, special, per lb. ..... 27¢
Prime Ontario Cheese, special, per lb. ..... 38¢
Velvesta and Chateau Cheese, plain or pimento. Special, per ½-lb. pkt. ..... 21¢
Gorgonzola Cheese, special, per lb. at ..... 48¢

DIRECT SHIPMENT OF FINEST ENGLISH CHEESE

Extra Fancy English Stilton Cheese, special, per lb. 70c
English Cheshire, Cheese, special per lb. 50c

—Lower Main Floor, HBC

HBC Quality Meats

RED RIBBON BEEF

Plates and Briskets, per lb...18¢
Pot Roasts and Cross Cuts, per lb. ..... 25¢
Thick Rib Roast, per lb.... 28¢
Prime Rib and Rump Roast, per lb. ..... 32¢
Sirloin Tip and Aitch Bone, per lb. ..... 38¢
Porterhouse and T-Bone Roast, per lb. ..... 42¢
Red Ribbon Beef Sausages, per lb. ..... 15¢

CHOICE YOUNG PORK

Legs, whole, about 10 lbs., per lb. ..... 28¢
Fillets and Loins, per lb....32¢
Shoulders and Sides, per lb...25¢
Imperial Pork Sausages, lb...30¢

LAMB

Legs and Loins, per lb.....42¢
Shoulders, whole or half, lb., 24¢

LOCAL MUTTON

Legs, Loins and Fillets, lb...32¢
Shoulders and Ribs, per lb...20¢

AUSTRALIAN MUTTON

Legs, whole or half, per lb...28¢
Loins, per lb. ..... 22¢
Shoulders, whole or half, lb., 18¢
Racks, per lb. .....12½¢

LOCAL VEAL

Fillets, per lb. .....42¢
Loins, per lb. .....38¢
Rumps and Ribs, per lb. ...35¢
Shoulders, per lb. .....25¢
Veal Stew, per lb. .....20¢

POULTRY

Roasting Chicken, per lb....45¢
Choice Fowl, per lb.....35¢

Sale of Drug Sundries
For Saturday Selling

Pond's Creams, cold and vanishing ..... 39¢
Hudnut's Face Powder, $1.00 size, and Hudnut's Three Flower Perfume, 50c size, $1.50 value, $1.00
Lady Dainty Bath Salts, 6 torpedoes in box for ..... 69¢
Large Vinolia Bath Dusting Powder, for $1.19
Jergen's Lotion and Woodbury's Facial Soap, 30c value .....15¢
Loose Powder Compacts, values 75c to $1.50. Special .... 49¢ and ..... 89¢
Eye Brow Cosmetics, black and brown ..... 39¢
Cutex Nail Treatment Sets..89¢
Pinaud's Face Powder, regular $1.00, for ..... 39¢
Pinaud's Eau de Quinine Hair Tonic ..... 79¢
3 cakes Castolay Soap, with face cloth, for ..... 24¢
Assorted Talcum Powders .. 19¢

English Nail Scrubs, best quality bristles, at .....89¢
2 tubes Colgate's Tooth Paste with Colgate's Tooth Brush, $1.00 value, for ..... 50¢
Coty's Face Powders ..... 69¢
Auto Strop Razors .....29¢
Serva (a sanitary napkin)..39¢
Reduso .....79¢
Prophylactic Hair Brushes..89¢
Clothes Brushes, a good assortment at ..... 49¢
See Our Assortment of Bath and Rubber Sponges—Exceptional Values

Olive Oil, genuine Italian, 8-oz. size..... 39c

Liquid Petrolatum, 16 oz....49¢
Cusson's Arabian Dawn Toilet Soap, 12 cakes in box, for $1.24
Giant Toilet Tissue, 12 rolls 79¢
Peroxide ..... 19¢

—Main Floor, HBC

Hudson's Bay Company.
INCORPORATED 2ND MAY 1670.

Other Stores at Winnipeg, Yorkton, Saskatoon, Edmonton, Calgary, Lethbridge, Nelson, Vernon, Kamloops and Vancouver

Fashionable Easter Apparel at HBC Low Prices

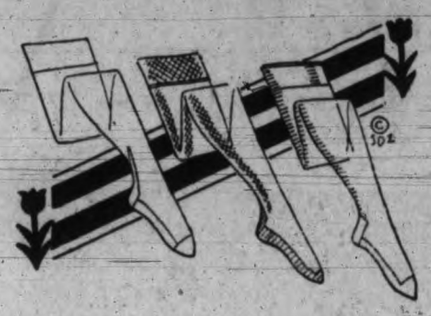

Easter Hosiery
At a Saving in Price

Service-weight Full-fashioned Silk Hose—substandards of our regular $1.95 lines—the imperfections are very slight, hardly noticeable in fact, and there's a big range of colors in sizes 8½ to 10. Special price $1.49

Women's Silk Hose At 59c a Pair

These are made from pure thread silk reinforced with rayon. They are seamless knit and have the fashioned leg, narrowed ankle and lisle garter hem. All the spring shades from which to choose in sizes 8½ to 10.
Per pair 59c
2 pairs for $1.10

Children's Three-quarter Golf Hose At 39c a Pair

Wool Ribbed Hose, reinforced with a little cotton. In a good assortment of Lovat shades with fancy turn-down tops and spliced heels and toes. Sizes 6½ to 9½.
Per pair 39c
3 pairs for $1.00

—Main Floor, HBC

New Lines in Women's Spring-weight Underwear

Rayon Mesh Bloomers At 69c a Pair

This new type garment will be favored for spring and summer wear. In a serviceable rayon mesh finished with double gusset. Colors are peach, pink, orchid, blue and also white. Sizes 36 to 44. Per pair, 69¢

Women's Silk and Lisle Combinations at $1.95

This fine rib serviceable rayon silk and lisle makes a popular garment for spring and summer wear. Made with cuffed-knee in opera-top style and with open crotch. Colors are pink, peach, orchid and sky; also in white—
Sizes 36 to 40 .....$1.95
Size 44 .....$2.25

Rayon Stripe Vests, 50c Each

A firmly knit cotton Vest with rayon stripe and built-up strap in pink, peach, orchid and white. Sizes 36 to 44. Each, at ..... 50¢

Rayon Bobettes and Bloomers At 79c a Pair

One of the greatest values of our spring season is represented in this special offering for Saturday shoppers only. Firmly Knit Fine Quality Rayon Bloomer or Bobette finished with double gusset. Colors are pink, peach, sky, orchid, sunni, sand and Nile; also in white. Women's sizes, 36 to 44. Saturday, per pair .....79¢

—Main Floor, HBC

Nemo-flex
Foundation Garments

Miss Barron, an expert corsetiere from the Nemo Hygienic Fashion Institute of New York, will be in our Corset Department to-morrow to give advice on correct corseting of to-day.

Nemoflex Foundation Garments, in the very newest models, priced from $2.50 to $9.00

—Second Floor, HBC

Smart Ensemble Suits
Of Fine Covert Coating

The tailored ensemble with its long or short coat and skirt is a favorite this spring. The blouse is shown in the vestee style and is matched to the crepe de Chine lining of the coat. Choice of several pleasing shades. Sizes 16 to 40. Price ..... 25.00 and 35.00

—Second Floor, HBC

New Spring Coats
Featuring Novelty Shoulder Capes and High Standing Collars

These Smart Dressy Coats are shown in a diversity of styles and are fashioned from beautiful materials of tricotines and broadcloths in such new shades of green, beige and sand; also in navy and black. They are lined with crepe de Chine and feature the very newest capes and standing collars, mostly with trimmings of sumer furs. Sizes 16 to 42. Price 29.50

Tailored Navy Coats of Fine Tricotine

Double-breasted styles with side and breast pockets and new style back straps. Trimmed with braided edges. Sizes 15 to 19
Price 17.95

Coats for Larger Figures

Straight line and slightly flared styles, smartly tailored from broadcloth and French tricotine. New side and back trimmings of self material, designed to give a slenderizing effect. Collars are trimmed with fine squirrel or moleskin. Navy or black. Sizes 40 to 44½.
Price 39.50

Chic Creations in Easter Millinery
Smartly Tailored Straws at $7.50

Designers have fashioned copies of New York and Paris models into lovely straw hats to sell at this moderate price. You will find every new spring color; also the always practical navy and black and every head size; also brims and the newer off-the-face styles. Price $7.50

Easter Millinery for the Tiny Tot and for the Growing Girl

Most attractive, dainty and serviceable styles in all straws and in straws with combination of silk, ribbon or flower trimming. Hundreds from which to choose and suitable for girls from four to fourteen years of age. Prices,

$1.95 $2.50 $2.95

Ready-to-wear Straw Hats At $3.95

We have just received dozens of smart Straw Hats for our Easter selling and these are in the light pastel colors as well as in dark shades. They are most alluring in every detail and there are styles for the youthful maid as well as for the matron.
Price $3.95

—Second Floor, HBC

Charming Dress Fabrics
For a Late Easter Season

A late Easter usually means settled and sunny weather and a pressing need for pretty frocks with which to greet it. There is a wealth of choice in our fabric section but still the earlier you choose the better for after all Easter is just round the corner.

Printed Martialine and Bydelisse

Beautiful printed silk and cotton fabrics that will fashion into dainty frocks of the better kind. A large choice of patterns in many exquisite color combinations; width 36 inches. Per yard $1.25

English Printed Voiles

Washable Printed Voiles of sheer soft draping quality and in many engaging smart new patterns. Note the width—38 inches. Per yard ....69¢

Bunty and Bo-Peep Prints

Of a splendid English make. All in fast-color combinations. Patterns for all purposes—dresses, aprons, smocks, drapes and children's wear; width 36 inches. Per yard .....49¢

Printed Silk Crepes

These are heavy Silk Crepes in many gay new spring patterns. Medium floral designs, spots and large splash effects; width 38 inches. Per yard, $2.95

—Second Floor, HBC

Delicious Easter Treats For the Youngsters

Chocolate Rabbits, Roosters and Eggs, each, 5¢, 10¢, 15¢ and ..... 25¢
Fancy Baskets, filled with Chocolate Eggs, from 50¢ to $2.50
Nickel Breakfast Sets, each, at 50¢ and .....75¢
Nickel Egg Cruet Stand with Chocolate Eggs, each...$1.50
Pascall's and Fry's English Easter Novelties, from 35¢ to $1.25
Candy Eggs, per lb. .....40¢
Large Candy Eggs, special at, 2 dozen for .....25¢

—Main Floor, HBC

To-morrow's Price on the Willis Piano $225

Who is going to be the fortunate owner of this very fine instrument? See it to-morrow in our Music Department.
Terms $10.00 Down
$10.00 Per Month
—Third Floor, HBC

Children's Easter Apparel

Girls' Smart Tweed Suits

Fourteen styles in this special group of smart all-wool Tweed Coats in novelty patterns, checks and stripes. A new shipment just received is from one of Canada's largest and best makers. All are fully lined and furnished with the same care as to detail and finish as our highest priced coats. Sizes for 6 to 14 years. Saturday's special value $8.95

Sixty Little Tots' Reefer Coats

A new shipment just in of these serviceable little all-wool navy Cheviot Reefers in double-breasted style—
Sizes for 2 to 6 years, $2.95
Sizes for 7 to 10 years, $4.95

Girls' New Printed Ensembles

New Printed Pique and Linene Ensembles. So smart in their gay patterns and color combinations. With long sleeved coat and sleeveless dress. Sizes for 2 to 14 years. Price $2.95
Also in French broadcloth for girls from 7 to 14 years. Price, $3.95
And silk figured rep. Price $5.95

Girls' Pleated Silk Skirts

Smart Box Pleated Silk Skirts with bodice top. So suitable with blouse or jumper. In sand, navy, almond, powder and cardinal; also white. Sizes for 6 to 14 years. Price, each $2.95

—Second Floor, HBC

Boys' and Girls' Footwear

Children's Easy Step Shoes

Made to fit and to assure plenty of room for the natural growth of the foot. Oxfords, Ties and Straps in patent leather and brown calfskin with flexible extension leather soles and rubber heels.
Sizes 8 to 10½. Per pair, $2.75
Sizes 11 to 20. Per pair, $3.25

Girls' School Shoes

These are suitable for school or dress wear. They are smartly designed on full plain toe last. Oxford Ties with fancy trimming. Black and brown calfskin with medium weight soles and rubber heels. Sizes 2½ to 7. Pair, $3.95

Boys' Oxfords

Shoes which are specially made to stand hard wear. Black and brown calfskin uppers with full double leather soles and rubber heels. Sizes 1 to 5½. Per pair, $4.95

—Main Floor, HBC

New Plus Fours for Boys

The very latest idea in plus fours with "Wearolastic" top and "Wearolastic" button knees. Shown in tweeds in fawns and greys. Sizes 10 to 18 years. Per pair, $3.85

Boys' Blue Suits
With Two "Shorts"

"Hudsonia" Suits tailored a little stronger than most boys' clothing and guaranteed to give extra wear. Single and double breasted styles, fully lined. Sizes 6 to 15 years. Per suit $12.50

Boys' Cardigans

With V neck, two pockets: sizes 6 to 12 .....$1.50

Boys' Jerseys

In navy, Saxe and grey with contrasting design on collar; 5 to 12 years $1.25

Boys' Collar-attached Shirts

In white, blue or cream poplin—
Boys' sizes $1.75
Youths' sizes $1.85

—Main Floor, HBC

Pre-Easter Sale of Men's Clothing

Suit or Topcoat 19.50
Two Garments for $38.00

All new spring styles. Models for men and young men—talls, shorts, regulars and stouts. Every garment expertly tailored and fully guaranteed. Sizes in Coats and Suits 35 to 46. Many of the suits with two pairs of trousers.

Grey Flannels

Light or dark shades. Each garment finished with cuff bottoms, five pockets and belt loops. Assorted lengths. Sizes 30 to 46.
Per pair $2.95

Sport Jackets

Tailored by Barron's, London. Greys, browns, etc. Plain or strap backs. Sizes 35 to 44.
Each $10.00

Hand-tailored Suits 47.50
Reg. $50.00, $55.00 $60.00 and $65.00

Tailored from the finest imported woollens—"Martin's" worsteds, Saxonys, etc. Every detail in the construction of the garment perfect. Not all sizes but 20 Suits in the group, to clear Saturday.

—Main Floor, HBC

SECOND SECTION

Victoria Daily Times

SECOND SECTION

VICTORIA, B.C., FRIDAY, APRIL 11, 1930

TELEPHONE YOUR CLASSIFIED ADVERTISING TO 1090—WE WILL CHARGE IT

Victoria Daily Times

Advertising Phone No. 1090

RATES FOR CLASSIFIED ADVERTISING

Situations Vacant, Situations Wanted, To Rent, Articles for Sale, Lost or Found, etc., 1½c per word per insertion. Contract rates on application.

No advertisement for less than 25c. Minimum, 10 words.

In computing the number of words in an advertisement, estimate groups of three or less figures as one word. Dollar marks and all abbreviations count as one word.

Advertisers who desire may have replies addressed to a box at The Times Office and forwarded to their private address. A charge of 10c is made for this service.

Birth Notices, $1.00 per insertion. Marriage, Card of Thanks and In Memoriam, $1.50 per insertion. Death and Funeral Notices $1.50 for one insertion, $2.50 for two insertions.

CLASSIFICATION NUMBERS

Acreage 43
Agents 15
Automobiles 28
Birth 1
Boats 27
Bicycles 19a
Business Directory 51
Business Opportunities 47
Card of Thanks 5
Campsites 37
Coming Events 10
Deaths 3
Dressmakers 18
Dancing 11d
Dogs, Cats, Rabbits, etc. 23
Exchange 20
Educational 11a
Flowers 7
Funeral Directors 8
Funeral Notices 4
For Sale, Miscellaneous 19
Farmlands 44
Furnished Suites 29
Furnished Rooms 30
Furnished Houses 33
Help Wanted, Male 13
Help Wanted, Female 12
Houses for Sale 39
Housekeeping Rooms 31
Houses Wanted 41
In Memoriam 6
Livestock 25
Lost and Found 46
Machinery 26
Marriages 2
Miscellaneous 22
Money to Loan 48
Money Wanted 49
Music 11c
Monumental Works 9
Musical Instruments 19b
Personal 45
Professional Directory 52
Piano 11c
Property for Sale 42
Poultry and Supplies 24
Room and Board 32
Radio 19c
Situations Wanted, Male 16
Situations Wanted, Female 17
Suites and Rooms Wanted 40
Summer Resorts 38
Tuition 11
Teachers 14
To Let, Miscellaneous 38
Timber and Mines 50
Unfurnished Houses 35
Unfurnished Suites 34
Wanted, Miscellaneous 21

BOX REPLIES AVAILABLE

Letters addressed to the following boxes are available at The Times office on presentation of box tickets. Maximum results are obtained by advertisers who follow up replies promptly.

400, 1610, 1783, 1832, 1844, 1901, 2659, 2748, 2782, 2885, 3009.

Births, Marriages, Deaths

BORN

McGIVERIN—To Mr. and Mrs. H. M. McGiverin, Belfield, April 11, a daughter.

DIED

AITKEN—On April 10, at the St. Joseph's Hospital, Evelyn Constance Wilma, beloved wife of George Griffiths Aitken of 2060 Beach Drive, aged 42 years, and born at Lake of Bayo, Muskoka, Ontario. She leaves to mourn her loss, besides her husband, three children: her father, mother and a sister in Bracebridge, Ontario; also one brother, R. H. Warne, M.C., of Montreal.

The remains are reposing at Hayward's B.C. Funeral Chapel, from where the funeral will take place on Monday afternoon at 2 o'clock. Interment will be made in Ross Bay Cemetery.

JARVIS—At Montreal, April 5, Lieut.-Col. Arthur Murray Jarvis, C.M.G., C.B.E., late of the Royal Northwest Mounted Police, in his sixty-seventh year, dearly beloved husband of Gertrude Mary Ord of Vancouver, B.C.

7 FLOWERS

BALLANTYNE BROS. LIMITED
645 Fort Street — Phone 204
CUT FLOWERS AND DESIGNS
Greenhouses, North Quadra Street

SAVORY'S—WEDDING BOUQUETS, DESIGNS, etc. Phone 1024. 1421 Douglas. 7858-tf

8 FUNERAL DIRECTORS

ANDS FUNERAL CO.
Res. 6035 and 7448L
Office Phone 3306
1612 Quadra Street

B.C. FUNERAL CO. LTD.
(Hayward's) Est., 1867
734 Broughton Street
Calls Attended to at All Hours
Moderate Charges — Lady Attendant
Embalming for Shipment a Specialty
Phone 2235, 2236, 2237, 6121L

McCALL BROS.
(Late of Calgary, Alberta)
We render a sympathetic service 'midst floral surroundings.
Office and Chapel, Corner Johnson and Vancouver Streets. Phone 383

THOMSON AND FETTERLY
Funeral Home
Distinctive Service. Lady Attendant.
1625 Quadra Street. Phone 498
Frank L. Thomson — Thos. S. Fetterly

S. J. CURRY & SON
Funeral Service
Private Family Rooms. Large Restful Chapel
Funeral Home — Phone 940
980 Quadra St. — Day or Night

9 MONUMENTAL WORKS

STEWART MONUMENTAL WORKS LIMITED. Take No. 6 or 7 street car to works, 1401 May Street. Phone 4817. tf

10 COMING EVENTS

A.O.F. BASKETBALL TEAM NOVELTY dance, Tuesday, April 15, A.O.F. Ballroom, 9 to 1 a.m. Pitt's orchestra. Spotlight dancing. Tombolas. Admission 50c. 2856-8-89

COLWOOD HALL, FRIDAY, APRIL 11, last bumper dance of season. Prince Edward Branch Canadian Legion. Heaton's orchestra. Usual W.A. delectable refreshments. Prizes of course. All for 50 cents. 9-1. 2910-3-86

CHARLIE HUNT'S ORCHESTRA AT LANGford Lakeside every Saturday, 9 o'clock. tf

CLUB'S GENERAL MEETING, THIRD Thursday, 8.30 p.m. Army and Navy Veterans.

DANCE—SONS OF CANADA HALL, EVERY Saturday night, 8.45 till 11.45. Admission 25c. 2924-2-87

DANCE, MONDAY, 8.30, AMPHION HALL, Yates Street, auspices Dr. A. F. Barton. Holt's orchestra. Refreshments. Admission 50 cents. The best dance in town. 2936-4-89

DANCE AT JAMES ISLAND, SATURDAY, April 12, auspices of the Athletic Club. Dancing 8 to 12. Boat leaves for Island at 7.30. Admission 25c and 50c. Minnis's orchestra. 2923-3-87

D.O.K.K. FROLIC AND DANCE, TEMPLE Hall, North Park Street, Thursday, April 17. Frolic 8.30 to 12, dancing 9 to 1. Ogard's four-piece orchestra. Spot light and novelty dances. Tickets 50c. 39-6-90

DANCE, McMORRAN'S PAVILION, Cordova Bay, every Saturday night at 9. Pitt's orchestra. 2763-26-104

ENGLISH COUNTRYSIDE TEAS, WITH Devonshire cream, at Hamsterly Lakeside. Delightful Tea Room at Elk Lake. tf

FOR RAWLEIGH'S PRODUCTS PHONE Chris Wade, 1425 Fort Street. 4306. 2097-tf

J.B.A.A. DANCE, CLUBHOUSE, GORGE, Saturday, April 12, 9:30. Refreshments, etc. Tombolas. Admission 75c. 2952-2-87

LITTLE ARCTIC, CORDOVA BAY—UNDER new management. Nice crowd. Well-ventilated pavilion and cheery surroundings. Music by the Vagabonds six-piece orchestra, 9-12 every Saturday night. 2831-tf

OZARD'S FIVE-PIECE ORCHESTRA every Saturday, 9-15. Delicious new sundaes; waxed and polished floor; no dust. Hamsterley Lakeside. tf

PACIFIC BARBER SHOP NOW LOCATED at 902 Government Street, two doors north of P.O. Jack Morris, Carl Payne. 2562-26-95

TURN IN YOUR OLD WATCH, OLD GOLD or silver, on a modern watch. F. S. Martin, 602 Fort Street. tf

THE PAS-A-PAS CLASS OF THE FIRST United Church will hold a silver tea Saturday afternoon from 3 to 6, at the home of Mrs. D. D. Smith, 95 Wellington Avenue. Musical programme. 2944-1-86

COMING EVENTS (Continued)

W.A. CANADIAN LEGION PRO PATRIA whist drive, to-night, 8.30. 625 Courtney Street. Good prizes. Admission 25c. 2935-1-86

YOUR PROBLEMS SOLVED—CONSULT psychoanalyst, vocational expert, psychic scientist. Mobius Studio, Balmoral Hotel, 1109 Douglas. Phone 3780. v-3-87

11a EDUCATIONAL

ENROLL TO-DAY
AT SPROTT-SHAW SCHOOL

COURSES—Commercial, Stenography, Secretarial, Civil Service, Clerical, Radiotelegraphy. Preparatory. Complete equipment, competent staff. Individual instruction, positions for graduates. James H. Beatty, Manager. Sprott-Shaw Bldg., 1012 Douglas St. Phone 928.

SHORTHAND SCHOOL—1611 GOVERNment. Commercial subjects. Successful graduates our recommendation. Tel. 374. E. A. McMillan.

VICTORIA SCHOOL OF EXPRESSION—Public Speaking, Voice Culture, Elocution, Song Interpretation, Plays, Choir. Principal, Mrs. Wilfrid Ord, F.T.C.L., 1005 Cook Street. Phone 329. tf

VICTORIA MATRICULATION ACADEMY. J. J. McLoughlin, M.A., 729 Yates St. Day and evening classes in whole course and in single subjects. Grades 9, 10, 11, 12. Where the teaching is different and past students are almost all "passed" students. tf

11c PIANO

MRS. B. TULLY, PIANO, UKULELE, banjuke, etc. 2926 Orillia, Gorge Park. Phone 2943. 2505-26-91

MISS FOX, TEACHER OF PIANO, 1140 Burdett Avenue. Phone connection. Pupils visited. 2496-26-91

11d DANCING

ALL THE LATEST STEPS IN BALLROOM dancing. Phone 2350, mornings 5124L. 2853-26-108

12 HELP WANTED—MALE

ENGINEERS TAUGHT FOR CERTIFICATES, steam, Diesel. Winterburn's School, Central Building. tf

FIRST-CLASS EXPERIENCED JEWELRY salesman. Apply Box 2940, Times. 2940-3-86

IF YOU WANT A CARPENTER, PHONE Sec. of Local Union 917. tf

SIX SALESMEN, $11 PER WEEK AND commission. Give phone number. Box 1991, Times. 1991-3-86

YOU CAN EARN GOOD MONEY IN spare time at home making display cards. No canvassing or soliciting. We instruct you and supply you with work. Write to-day for free booklet. The Menhenitt Company Limited, 25 Dominion Bldg., Toronto. tf

JOHN WOOD
Vocational and Technical Adviser
Agent for
International Correspondence Schools
(Canadian) Limited
709 Yates Street
Res. Phone 8720L — Phone 4115

13 HELP WANTED—FEMALE

SIX SALESWOMEN, $11 PER WEEK AND commission. Give phone number. Box 1992, Times. 1991-3-86

WOMEN WHO WOULD LIKE TO EARN extra money at home in our mailing and addressing service. Send stamp for particulars. Box 27, Times. 27-3-86

16 SITUATIONS WANTED—MALE

ALTERATIONS, REPAIRS, GARAGES, fencing. Estimates given. Phone 3776. Pollard. 2508-26-91

DANGEROUS TREES TOPPED OR felled by reliable people. Phone 5544L between 6 and 7. 2909-12-96

GARDENER, EXPERT, LAWNS, ROCKeries, dahlias, etc. Phone 5018R2. 47-6-91

GENERAL CONTRACTOR — HOUSES OR bungalows, reasonable; plans and estimates free; 20 years Victoria. Phone 8825. J. Fairall. tf

LAWNS SEEDED AND GRADED; SATISfaction guaranteed. Phone 9331L1. 2425-26-88

RESHINGLING PROMPTLY AND PROperly done. Phone 2759. 2913-tf

YOUNG MAN WANTS WORK OF ANY kind; references. Box 15, Times. 15-3-85

17 SITUATIONS WANTED—FEMALE

POSITION IN OFFICE WANTED BY REfined young lady, experienced. Apply Box 49, Times. tf

WOULD GIVE MOTHERLY CARE AND board to one or two children; terms reasonable. Box 2899, Times. Phone 8338L. 2899-3-86

18 DRESSMAKING

DRESSES STYLISHLY MADE, COATS A specialty. Miss Ensor. Phone 8325L. 2501-26-93

18a HAIRDRESSING

HAIRDRESSING DONE IN YOUR HOME, experienced operator. Phone 5461R. 1946-26-102

MARCEL AND HAIRCUT IN YOUR HOME. Experienced operator. Phone 4061R1.

19 FOR SALE—MISCELLANEOUS

A. J. GREGG — HOUSE WINDOWS cleaned outside, 6c each. Phone 2456. 2550-tf

ADDING AND LISTING MACHINE, TWO Remington standard typewriters, two Corona and one Underwood portable typewriters, all in good condition, $35 each. Box 14, Times. 14-6-87

ARRIVING DAILY, FISHING BOATS with good supplies of fish in season. Askey's Fish Market, 624 Yates Street. Phone 3619. tf

AUTO TRUNKS BUILT TO FIT YOUR car. Loose covers for cars a specialty. Furniture repairs and upholstery. Victoria Auto Trunk Works, 2013 Oak Bay Ave. Phone 9186 tf

BLACK SOIL, CLAY FILLING, ROCK and cinders, radio poles. Phone 2334. Excavating done. tf

CERTIFIED JERSEY MILK FROM FARM, Saanichton; 7 quarts $1. Jersey Dairy. Phone 5362L. 1902-26-99

FOR SALE—MISCELLANEOUS (Continued)

COW MANURE, $1.75 PER YARD DELIVered. Ploughing and harrowing done. 1846 King's. Phone 168. 2032-26-96

DO YOU LACK PEP? THE WILSHIRE I-on-a-co Belt will tone up your system. You can rent or buy I-on-a-co. Phone 197, evening 3850R. H. Austin Coward, sales manager. tf

ELECTRIC WASHING MACHINE SPECIAL, $36. 718 Yates. Phone 633. tf

FOR SALE—ENGLISH BABY BUGGY, IN good condition, very reasonable. 2507 Avebury Avenue. 2930-3-87

GARDEN AND BEACH UMBRELLAS, latest patterns, $6 to $18. F. Jeune & Bro. Limited.

GOATS' MILK DELIVERED, 10c PINT. Brightheim Dairy, phone Colquitz 797L. 2904-26-108

ESTABLISHED 1903

MAILING LISTS—WE HAVE 3 SELECTED mailing lists of Victoria and can procure mailing lists of wealthy residents of Vancouver, Seattle, Tacoma, Portland, San Francisco, Los Angeles, Pasadena, etc. We plan, prepare and complete mail and newspaper advertising.
NEWTON ADVERTISING AGENCY
604 Fort Street — Phone 1915

GLADIOLA—BEST VALUE EVER OFfered; 40 blooming size mixed bulbs, $1.00 delivered. J. Cambrey, Lake Hill P.O. Phone 3341R1. 2737-tf

GLADIOLI, 4 DOZ. BULBS FOR $1, MIXED, delivered. Phone 9285L2. 2916-3-86

LIME-SULPHUR SPRAY SOLUTION, GALlons, halves and quarts. The Staneland Co. Limited, 846 Fort Street. Phone 37. tf

MOVING? PHONE 2163 OR 1628. WE disconnect and connect your range. Carter's Stove Store, 822 Fort Street. tf

RELIABLE ALARM CLOCK FOR 65 CENTS and Jameson's coupons to value of twenty, or value of twelve and 75 cents. W. A. Jameson Coffee Co., Victoria. 2623-tf

SHOWCASE, 12 Ft. x 2 FT., BRASS SETtings, with reflectors; price $25. Phone 7309Y1. 2903-4-86

SEAFORTH KILT, SPORRAN, HOSE TOPS, Balmoral, Glengarry and spats; bargain. 2714 Rose Street. 2921-3-87

SPRING IS HERE—TIME TO OVERHAUL your wardrobe. Ladies' spring coats or suits, $1.50; dresses, $1.50 up; men's suits, $1.00; cleaned, pressed, delivered. Press only, 50c. Phone 862. Capital Cleaners, 609 Johnson Street. 1519-26-89

3 EXTRAORDINARY
PIANO
BARGAINS

IF YOU ARE WANTING A HIGH-GRADE brand new piano at a bargain price and upon easy terms, then do not miss this opportunity. They are "Willis" pianos (conceded to be Canada's best) in handsome designs, and for immediate sale they have been substantially reduced in price.

Do not miss this opportunity. Your used piano, organ or gramophone taken in part payment.

WILLIS PIANOS LIMITED
1003 Government St. — Phone 514

$4.50 SCREEN DOORS FOR $2.75. B.C. Hardware, 713 Fort Street. tf

8 USED SINGER SEWING MACHINES, $1 per week. A. E. Taylor & Co., 718 Yates. tf

19a BICYCLES AND MOTORCYCLES

GENT'S C.C.M. BICYCLE, A1 CONDITION, price $25. Phone Belmont 681.

IT IS EASY TO OWN A BICYCLE—$5 down and $3 per month. Expert bicycle repairs, thirty years' experience. Victoria Cycle Works, 561 Johnson Street. Phone 735. tf

LADY'S BICYCLE, IN GOOD CONDITION. Phone 6428R. 2928-2-86

SNAP—LADY'S BICYCLE, ALMOST NEW, $25. Phone 8656L. 43-3-88

TWO GENTS' STRONG BICYCLES, ONE lady's, $10 each. Shelbourne Garage, Phone 432. 45-2-86

19b MUSICAL INSTRUMENTS

BANJO, $15; CORNET, $15; VIOLIN BOWS, $2; ukulele, $2.50; bugle, $3; French horn, $30; drum and traps, $20. Hickling, 741 Pandora. 7831-tf

CAMPING SEASON SOON—TWO LOVELY little ukuleles for sale (one Hawaiian). Phone 2943. 53-2-87

COTTAGE PIANO, ENGLISH MAKE, IN excellent condition, cheap for cash. Phone 1036. 2898-4-86

FOR SALE—PIANO, KARN MAKE, SPLENdid tone, $250 cash. Phone 7079. 2931-3-87

NEARLY NEW CONN TENOR SAXOphone in case, for quick sale $100. George's Music Store, 709 Pandora Avenue (former Apex Agency).

EASTER PIANO SPECIAL!

HERE IS A BARGAIN OPPORTUNITY you should investigate at once! Two only new Herbert Henry style 1 pianos, made (and fully guaranteed) by Mason & Risch, must be cleared before Easter. List price was $510. Reduced price, including bench and delivery, now $403. Convenient terms arranged.
DAVIS & KING LIMITED
717 Fort Street — Phone 711

19c RADIO

HEAR THE BRUNSWICK NOW!

YOU'LL BE DELIGHTED WITH ITS superb performance. It has everything you can demand of a modern radio—beauty of cabinet, range, selectivity and glorious tone. Try it in your own home!
RADIO-LECTRIC LIMITED
Exclusively Radio Dealers
635 Fort Street — Phone 3111

ELECTRIC RADIOS FOR HIRE BY THE week or month. 551 Johnson Street. Phone 735.

RADIO PARTS, KITS, TUBES, TRANSmitting, receiving; enormous stock. Buy in Seattle; Chicago wholesale prices. Wedel Company, Seattle, Wash. 52-4-89

7-TUBE STEWART-WARNER, COMPACT set, with speaker to match, A.B. socket power, 165 complete. Phone 1577. 2920-3-87

21 WANTED—MISCELLANEOUS

ANTIQUES, OLD GOLD, DIAMONDS — Best cash prices. Strictly confidential. Rose, 1013 Government Street. tf

GOLD WANTED. BROCKINGTON, jeweler, 44 Arcade Bldg. 2820-26-100

JUNK WANTED—CALL MORNING OR evenings. Rags, bottles, furniture or useful things. Phone, night, 1119R; day, 1336. tf

PHONE 401—WE BUY GOOD DISCARDED clothing, household linen, china, silverware, jewelry; best prices paid. We call. Shaw & Co., 739 Fort Street. tf.

WANTED—MISCELLANEAUS (Continued)

WANTED TO BUY—CHEST OF DRAWERS, rug and screen for living-room, in good condition. Box 2945, Times. 2945-2-87

WANTED—BABY BUGGY, CHEAP. PHONE 5175L. 26-3-86

22 MISCELLANEOUS

ALL LAWN MOWERS CAREFULLY ground and repaired, free delivery. Waites's Key Shop. Phone 2439. tf

LAWN MOWERS SHARPENED, $1. FREE delivery. Peden Bros., 1416-12 Douglas Street. Phone 617. tf

SAWS FILED, GUMMED, SET; TOOLS sharpened. Phone W. Emery, 1567 Gladstone Avenue. tf

Estd. 1903 — Oldest Adv. Agency in B.C.

"Advertising is to business as steam is to machinery."

WE DO ALL CLASSES OF LEGITIMATE ADVERTISING

It will pay you to have this office write and display your newspaper advertisements. Our charges will be found very moderate. We also do mail advertising—plan, prepare and complete it. Further, when you want circular letters, postcards, notices, etc., done promptly and neatly, we can do it. Special rates to stores requiring weekly or monthly lists of "specials" for their own distribution.

NEWTON ADVERTISING AGENCY

Mail and Newspaper Advertising
Multigraph and Mimeograph Circular Letters and Postcards. Addressing. Mailing. Mail Advertising Planned, Printed and Mailed.
Suite L, 604 Fort Street. — Phone 1915

24 POULTRY AND SUPPLIES

HATCHING EGGS AND CHICKS. GOOD laying Leghorn hens from registered Leghorns, cheap. Phone 2955L1. 32-6-89

25 LIVESTOCK

SAANEN GOAT, FRESH, $10. SELL HOLland Avenue. Phone Colquitz 49Y. 3-86

THREE GOATS, ONE FRESH TWO DAYS, giving 3 quarts, two due in week. 3107 Shelbourne Street. Phone 432. 45-2-86

27 BOATS

CYLINDER GRINDING, MOTORBOAT and motorcar repairs, marine ways, etc. Armstrong Bros., 154 Kingston Street

FOR SALE—ONE 16 FT. OPEN LAUNCH, complete with engine. Apply H. Norman, Brentwood Bay. 2836-tf

28 AUTOMOBILES

SEE STUDEBAKER'S NEW DYNAMIC ERSKINE

JAMESON'S USED CARS ARE FULLY GUARANTEED AND THE BEST VALUES IN B.C.
740 Broughton St. — Phone 2246

OUR SPECIAL FOR THIS WEEK IS A
1928 CHEVROLET Landau Sedan, fully guaranteed, four-wheel brakes, original factory finish $695
1923 DODGE Touring, in first-class condition for only $245
1922 CHEVROLET Touring, in real nice shape $75
1920 STUDEBAKER Four Touring, in very good condition $75
1923 FORD Touring, in good condition $75
JAMESON MOTORS LIMITED
740 Broughton Street
OPEN EVENINGS UNTIL 9.30

YOU SAVE IN FIRST COST AS WELL AS AVOID TROUBLES WHEN YOU BUY AN H. A. DAVIE LIMITED USED CAR

1929 OLDSMOBILE SEDAN, in first-class condition throughout. Equipped with trunk and other extras. Covered by new car guarantee $950
1928 DODGE SEDAN, a Victory "6," in very fine condition. Driven by owner who gave it proper care. Completely equipped and covered by new car guarantee $1050
Assortment of Others
H. A. DAVIE LIMITED
McLaughlin-Buick and Marquette Cars
G.M.C. Trucks
860 Yates St. — Phone 6900 — 851 Johnson St.

NATIONAL MOTOR COMPANY LIMITED
819 Yates Street
FORD DEALERS
Used Car Department
When you are in the market for a Used Car we would like you to come in and compare our prices. We can save you money.
1925 FORD TOURING $125
1926 FORD SPORT TOURING $225
1925 CHEVROLET TOURING $250
1928 FORD TOURING $450
1923 FORD TUDOR $495
1926 STAR COUPE $295
1927 CHEVROLET TOURING $385
1923 CHEVROLET SEDAN $665
Terms Arranged
Open Evenings

AUTO BARGAINS

CHEV. COUPE, balloon tires, overhauled, new engine installed $175
ESSEX COACH, in real good condition. 1926 model, new Duco $375
STAR SIX COACH, new rings, pins, etc., bearings overhauled, new paint $525
STUDEBAKER SPECIAL SIX, 4-pass., as is, but runs good $25
A LATE MODEL CHANDLER COACH, traffic transmission, in first-class shape $525
ASK FOR MR. "JUNKIE"
937 View Street — Phone 3336

AUTO PARTS OF ALL KINDS FOR ALL makes of cars. W. Frank Cameron, Auto Wrecking, 949 or 953 View Street. Phone 1565. tf

AUTOMOBILES (Continued)

A BRAND NEW CAR
At a Reduced Price
WE HAVE ONE NEW FIRST SERIES 1930 OLDSMOBILE Four-door Sedan, never used, which we are offering at a reduced price. See us to-day.
MASTERS MOTOR CO. LIMITED
Oldsmobile Dealers
609 Yates Street — Phone 372
Next to Capitol Theatre

NOT MANY AT
THESE PRICES

TO CLEAR THESE FEW CARS THIS week we are marking them away down below market value to prices that make it a real opportunity for you to buy at once.

A deposit will hold one

1927 CHEVROLET COACH—First-class condition $495
1926 CHEVROLET COACH—A good car $385
1926 CHEVROLET TOURING—A good car $250
1922 DODGE TOURING—New tires $150
1924 STAR TOURING—As is $80
1924 ESSEX SIX COACH—A gift as is $195

Look for them on our used car lot beside our showrooms
A. W. CARTER LIMITED

THE HUDSON GREAT EIGHT—THE NEW ESSEX CHALLENGER
631 Yates Street — Phone 960

THE CITY'S GREATEST
BARGAIN CENTRE
BEGG'S
GREAT SPRING
USED CAR SALE

IF YOU CAN SAVE MONEY ON A CAR it is good business to do so. We suggest that you see this display of used cars—all completely reconditioned—all makes and models—all priced to clear at bargain prices.

'24 CHEVROLET TOURING $195
'25 FORD TOURING $160
'26 CHEVROLET TOURING $375
'28 STAR TOURING $495
'29 CHEVROLET (6) COUPE $750
'27 STAR SEDAN $625
'27 CHEVROLET COACH $525
'28 WILLYS-KNIGHT SEDAN $1150
'28 NASH SEDAN Special Six $1325
'28 NASH SEDAN Standard Six $925

Open Evenings
BEGG MOTOR CO. LIMITED
Yates at Quadra Street
Authorized Dealer for Cadillac, La Salle, Nash and Chevrolet Cars

ISN'T IT A FACT

THAT A WELL-CONSTRUCTED, WELL-CARED-FOR HOME, TWO OR THREE YEARS OLD, LESS FIRST DEPRECIATION COST, IS A BETTER BUY THAN A NEW, CHEAP BUNGALOW, WHEN EVERY TIME THE FRONT DOOR IS CLOSED THE PANS FALL OFF THE KITCHEN SHELF?

SEE THE LOGIC?

"ASK ANY PLIMLEY USED CAR OWNER"

JUST A FEW SELECTIONS

1926 CHRYSLER MD. "60" SEDAN $695
1924 CHRYSLER MD. "6" BROUGHAM $635
1925 JEWITT DE LUXE SEDAN $835
MANY OTHERS
THOMAS PLIMLEY LIMITED
Phone 697 — 1010 Yates Street

WHERE BETTER CARS COST LESS

WE HAVE A FEW OPEN CARS WHICH are ready for summer driving.

1928 WHIPPET ROADSTER (Sports) $575
1926 CHRYSLER 70 TOURING $675
1924 BUICK TOURING $390
1926 FORD ROADSTER $175
1924 FORD TOURING (Ruckstell) $125
1923 FORD TOURING $50
THE MOTOR HOUSE (VICTORIA) LTD.
Phone 443 — Yates and Vancouver Sts.

FORD TOURING FOR SALE, IN GOOD condition. Phone 206W Colquitz. 31-3-86

AUTOMOBILES (Continued)

HERE IS A BARGAIN

GRAHAM-PAIGE, SERIES 614, WITH 4-speed transmission, in real good condition, and has done very little mileage. Bring in your car and get a price on it.
McRAE-MELDRAM MOTORS LIMITED
933 Yates Street — Phone 1693
Oakland — Pontiac

READ CAREFULLY
THIS ALPHABETICAL CATALOGUE

IF YOU WILL CALL AT OUR SALESroom you will be sure to find the car you have been waiting for among our wide selection of popular makes and models.

1922 BUICK TOURING
1925 CHRYSLER 70 COACH
1927 DODGE BROTHERS SEDAN
1928 DODGE BROTHERS SEDAN
1925 DODGE BROTHERS COUPE
1924 DODGE BROTHERS TOURING
1926 ESSEX COACH
1923 FORD TUDOR SEDAN
1927 FORD TUDOR SEDAN
1924 NASH SEDAN
1924 PAIGE SEDAN
1927 PONTIAC SEDAN
1925 STAR 4 SEDAN
1927 STAR 6 SEDAN
1922 WILLYS-KNIGHT TOURING
Open Evenings
A. E. HUMPHRIES MOTORS LIMITED
Phone 479 — 925 Yates Street

EVE BROTHERS LIMITED
Phones 2552 and 2553
STAR TOURING, 1927 ..... $525
McLAUGHLIN SEDAN, 1926 ..... $950
CLEVELAND TOURING, 1926 ..... $395
PAIGE SEDAN 7-PASS., 1926 ..... $1275
NEW DAY JEWETT COACH, 1926
See the New Paige Commercial Car F.O.B. Victoria $1,785

GRAY-DORT TOURING, 1919, OVERhauled, license, in good order. $45. Phone 5231L2. 50-6-91

IF YOU HAVE A CAR AND NEED CASH, see Cameron, 615 Government.

LADY LEAVING TOWN, STUDEBAKER Sedan, run 8,000 miles; terms to responsible buyer. Tel. 1169L. 44-3-85

RETREADING—LET US RETREAD YOUR tires. We can make them look and wear like new. The cost is half the price of new. The Douglas Tire Shop, Fred Barrett, 2643 Douglas Street. Phone 3241.

1924 FORD TOURING FOR SALE, $100 cash, in good shape. Phone 321, Victoria Garage, 813 Douglas. 2905-3-86

1929 PRACTICALLY NEW GRAHAM-Paige 4-door Sedan, 5-passenger, 1,900 miles, "6," 4 forward speeds; owner leaving would sell $1,550. 214 Government Street. Phone 2432R. 7-3-87

1922 FORD TOURING, GOOD SHAPE; no reasonable offer refused. Apply 1302 Pinlayson Avenue. Phone 4861. 43-3-87

28a TRUCKS

FAGEOL TRUCKS ARE THE FINEST trucks in Victoria. Wharf and Broughton. 3099-tf

29 FURNISHED SUITES

COMPLETELY FURNISHED FRONT suite, adults. Danes Court, 1176 Yates Street. 2364-tf

MARINE CHALET, OAK BAY, VICtoria's finest apartments. Phone 2756. tf

TWO-ROOM SUITES, FURNISHED, HUMboldt Apartments. Phone 1629-O. tf

30 FURNISHED ROOMS

DUNEDIN ROOMS—749 FORT STREET. Bedrooms, housekeeping suites. Phone 14710. tf

LARGE FRONT BED-SITTING-ROOM, suitable for one or two persons, lovely location, overlooking the park. 153 Cook Street. Phone 3743. 2933-3-87

31 HOUSEKEEPING ROOMS

FURNISHED HOUSEKEEPING ROOMS, flats and cabins, $8 per month and up. 1036 Hillside Avenue. 2399-26-86

FURNISHED HOUSEKEEPING ROOMS, close in. Phone 4119R. 2915-tf

GOOD WARM AND SUNNY HOUSEKEEPing rooms with kitchen. 1024 McClure. 2807-12-91

HOUSEKEEPING ROOMS, SUITE OR single. 1621 Quadra Street, 2 blocks from City Hall. 9-26-108

TO RENT — COMFORTABLE HOUSEkeeping rooms, central, with use of bath. 1319½ Broad. Telephone 6337. 11-6-87

WELL FURNISHED HOUSEKEEPING rooms, all conveniences. 441 Vancouver. 8953L. 2577-26-96

YALE ROOMS, 711 JOHNSON—HOUSEkeeping and sleeping rooms, steam heat, hot and cold water in all rooms. Rates: $3.50 to $4.50 a week. Phone 6371O.

32 ROOM AND BOARD

ROOM AND BOARD FOR BUSINESS gentleman in good home, close in. Phone 4321L. tf

ROOM FOR RENT, BOARD OPTIONAL, close in. Phone 6572L. 2926-3-87

428 VANCOUVER—BEAUTIFUL LOCATion, comfortable rooms, near park and sea. Phone 7602R. 1955-26-106

1215 COOK STREET, NEAR YATES—Comfortable room and board, would suit one or two friends; terms moderate. Phone 7923L. tf

33 FURNISHED HOUSES

COMFORTABLE SIX-ROOM FURNISHED bungalow, Oak Bay, facing links, near sea, $75. Phone 6542L2. 2927-3-87

DURING OWNER'S ABSENCE OF FIVE months, attractive well-furnished bungalow of five rooms, hot water heating, every convenience, garage. Phone 6507Y. 2942-3-88

FULLY FURNISHED BUNGALOW, SIX large rooms, pleasant surroundings, near Oak Bay, $50 per month. Phone 6842X. 2932-3-87

38 TO LET—MISCELLANEOUS

FOR RENT—WHARF AND LARGE WAREhouse. Phone 3640R. tf

39 HOUSES FOR SALE

REDUCED FOR QUICK SALE
$500 CASH
BALANCE, $2,000, ON TERMS

ATTRACTIVE MODERN 6-ROOM SEMIbungalow, paneled and beamed, 3-piece bath, full basement, furnace, on 3 full sized lots, with garage, chicken house and tennis court; good garden; 3-mile circle; electric light, phone, city water; close to bus. Taxes under $30. Total price $2,500. You must see this to appreciate it. Apply owner, city phone 2959, or Colquitz 76L. 3497-26-94

HOUSE AT 935 ESQUIMALT ROAD; WILL accept $1,500 cash for immediate sale. J. R. McPherson, 2514 Commercial Drive, Vancouver, B.C. 1094-6-86

HOUSES BUILT ON INSTALMENT PLAN. Modern homes for sale; easy terms. D. H. Bale, contractor. Fort and Stadacona.

42 PROPERTY FOR SALE

ARE YOU VISIONARY?

5-ROOM MODERN COTTAGE, CLOSE TO Hudson's Bay Co., on Pleasant Street; size of lot 60x120; rented for $20 per month. Price $1,500 cash, worth $3,000.
WALLACE & ARCHER
1239 Broad Street — Phone 1748

WILL SELL OR TRADE TWO LOTS, 50 by 140 each, on Ninth Avenue, also three lots, 50 by 140 each, corner of Sixth Avenue and Alberta Streets, Edson, Alberta. Box 1500, Times. tf

43 ACREAGE

WANT TO BUY IN B.C., SMALL BERRY ranch; must be a bargain, or would trade for California property. Address 705 West 40th Place, Los Angeles, California.

SACRIFICE—5 ACRES
5 ACRES, 3 MILES FROM VICTORIA, just off pavement on macadamized road, suitable for chickens and berries; water for irrigation. Call at 206 Times Bldg., or phone 3201. 2896-6-88

45 PERSONAL

ATTENTION!—YOUR PROBLEMS SOLVED. Consult psychoanalyst, vocational expert, psychic scientist. Mobius Studio, Balmoral Hotel, 1109 Douglas. Phone 3780. 1989-3-88

EVERY WOMAN NEEDS "SECRETS OF the Ages." $1.00 from 211 Jones Building. 2593-26-93

MISS VAN DECKER, LATE HARRISON Hot Springs: Turkish Baths; also visits or receives patients for massage. 732 Yates. Phone 1764. 1868-tf

LOST AND FOUND

ATTENTION—S.P.C.A. SUGGESTS THAT your lost dog may be at the pound. 2526-26-93

LOST—CLASP WITH FIVE KEYS. APply Box 2953, Times. 2953-2-87

LOST—LICENSE PLATE 1562. N. E. Watts, Sidney. 36-2-86

LOST—PREMIER VACUUM CLEANER, BEtween Ker Avenue and Fort Street, 11 p.m., Wednesday, April 9. Finder please phone 1430 between 8.30 and 9.30 a.m., or 2821X. 41-2-86

BUSINESS OPPORTUNITIES

BAKERY FOR SALE, IN FULL SWING. Turnover 1,500 loaves bread, 200 lbs. cake weekly; capable of expansion. Apply Box 24, Times. 24-3-86

BUSINESS DIRECTORY

DYEING AND CLEANING

CITY DYE WORKS—GEO. McCANN, PROprietor, 844 Fort Street. Phone 75.

ENGRAVERS

PHOTO-ENGRAVING — HALF-TONE AND line cuts. Times Engraving Department. Phone 1090.

FURNITURE MOVERS

ABOUT TO MOVE? IF SO, SEE LAMB Storage Co. Limited for household moving, crating, packing, shipping or storage. Office phone 1567; night 2561L.

HARDWOOD FLOORS

V.I. HARDWOOD FLOOR CO.
758 Fort Street — Phone 7371
Victoria's Leading Floor Specialists
Old floors renovated

BUSINESS DIRECTORY
(Continued)

PAPERHANGING, ETC.

JOHN A. MOSSOP, HOUSE PAINTING, paperhanging, kalsomining; neat work, promptly done. Phone 71637X. 1865-26-105

PLUMBING AND HEATING

A. E. HASENFRATZ, PLUMBING AND heating. 1120 View. Phone 674.

TYPEWRITERS

TYPEWRITERS FOR RENTAL—STUDENTS may rent typewriters from us at these special rates: 1 month $3, 4 months $10. Free instruction books. Increase your efficiency by taking advantage of this offer. No charge for delivery. Remington Typewriters Limited, 1008 Broad Street. Phone 6853. tf

WOOD AND COAL

ALL BEST DRYLAND FIR MILLWOOD that is better, never having been in water of any kind. From inland island mills, all white labor. $5 per cord. Phone 1129. 2771-tf

BONE DRY MILLWOOD, $5.50; ISLAND dryland, heavy, $5.00. Phone 3041, night 4101R. tf

COOPERAGE WOOD CO., PHONE 5124, night 8035L. Dryland wood, $5; stove wood, $4.75. 1878-26-85

BEST FIR CORDWOOD, $8 PER CORD. Cedar posts 15c each delivered. Stephen. Phone 1099. tf

COOPERAGE FUEL WOOD, PHONE 2172. Block wood, per load, $3.50; per cord, $6.75. Stove wood, per load, $2.50; per cord, $4.75. Kindling, per load, $2; per cord, $4. Heavy bark, per load, $2.50; per cord, $5. Phone 6282R after 7 p.m. tf

FAIRLY DRY MILLWOOD, 15-DAY SPECIAL, $4 cord; kindling, $4. Phone 564. 1391-26-85

SHAWNIGAN LAKE FIR STOVE LENGTHS—Half cord, $2.50; one cord, $4.75; two cords, $9. Kindling, $3 half cord, perfectly dry. Stove lengths and 2 feet lengths, $5.50 cord. Inside blocks, $6. We have sole agency for this wood. Phone 2998. tf

PROFESSIONAL CARDS

BARRISTERS

FOOT & MANZER
Barristers, Solicitors, Notaries, etc. Members of MANITOBA, ALBERTA and BRITISH COLUMBIA BARS. Phone 215. Bank of Nova Scotia Bldg., Victoria, B.C.

DENTISTS

DR. LEWIS HALL, DENTAL SURGEON, has opened offices at 204 Hayward Block. Phone 5906 for appointment.

DR. W. F. FRASER, 201-2 STOBART Block. Phone 4204. Office 9.30 to 6 p.m. tf

HEALTH HOMES

HELIOTHERAPY, DIET, HYDROTHERAPY, Massage. Convalescent cases a specialty. Victoria Vitalorium Health Home, 1294 Montrose Ave. Phone 1666. tf

MINING ENGINEERS

J. L. PARKER—MINE EXAMINATIONS and reports. 607 Pacific Building, Vancouver. Telephone Seymour 1190. 1871-26-95

NURSING HOME

MENZIES NURSING AND CONVALESCENT Home, 130 Menzies Street. Phone 4926. tf

OSTEOPATHIC PHYSICIANS

DR. VERNON B. TAYLOR, REGISTERED and licensed. 406-7-8 Belmont Building. Phone 3894.

PHYSICIANS

DOCTOR DAVID ANGUS, SPRING APT. Hotel, 5th and Spring, Seattle. Tel. Elliot 6392. Hours 12 to 2 p.m. tf

HOUSES AND ACREAGE

$600—NEAT TWO-ROOM COTTAGE, ON 50 ft. lot, Gorge district.

$2000—MODERN FIVE-ROOM HOME on Wilson Street.

$2750—FIVE-ROOM BUNGALOW, above the average in design and finish. Owner would trade on a larger bungalow or semi-bungalow.

$3500—FIVE-ROOM BUNGALOW ON Howe Street. Exceptionally low price for this high-class district.

PACIFIC UNDERWRITERS & BROKERAGE LIMITED
1002 Broad Street Phone 1779

SALE OR EXCHANGE FOR LARGER HOUSE

NEARLY NEW FOUR-ROOM BUNGALOW, large living-room, open fireplace, cement basement, furnace; good garden. Close to street car. Owner wants to sell. Price

$3300

BRANSON, BROWN & CO. LIMITED
Central Bldg. Phone 5690

CLOSE TO ST. MARGARET'S SCHOOL

JUST OFF BELMONT AVENUE, IN A NICE quiet neighborhood, is a very nice 8-room house with large garden, good soil and no rock. There are five rooms downstairs, including a very nice bedroom and bathroom with separate toilet, also den, living-room and dining-room, each with a fireplace, and kitchen and pantry, while upstairs are three more bedrooms. Full size basement with cement floor and good furnace. This property is well located and will make a very comfortable home for anyone who wants to have a nice garden, in a nice residential district and at a very reduced price $3700
Easy terms can be given and also immediate possession

THE ROYAL TRUST COMPANY
Real Estate Department
Belmont House Victoria

TWO GOOD BUYS

WATERFRONT HOME, 4 ROOMS, 3-piece bathroom, lot 50x265 ft., fruit trees; only $2,200, $500 cash.

QUADRA STREET—7 ROOMS, GOOD APpearance, furnace, garage, large lot, now vacant; only $2,500, $500 cash.

LEE, PARSONS & CO. LIMITED
1222 Broad Street

HOUSES AND ACREAGE
(Continued)

SPECULATORS AND BUILDERS, LESS THAN HALF OF REPLACEMENT COST. That is what you can buy, a solidly-built ten-room house, situated Fairfield, just off Cook, near Fort, on first-class street, surrounded by high-class homes. The house is comparatively modern and would make a fine duplex; also suitable for private nursing home or boarding house. IT MUST BE SOLD; NO REASONABLE OFFER REFUSED. Can give very easy terms to responsible purchaser. A bargain at $10,000. However, offers are asked for.

FAIRFIELD, HIGH PART. VERY WELL-built stucco bungalow, every modern convenience. Five rooms on ground floor, including extra large living-room and a most pleasing and useful Dutch kitchen, facing south, with view of mountains; two extra bedrooms upstairs. Splendid lot, 45x240, good black soil. Garage in basement. Price $5,500.

B.C. LAND & INVESTMENT AGENCY LIMITED
922 Government Street Phone 9100

YOU'LL GO A LONG, LONG WAY

BEFORE DUPLICATING THIS FOR REAL value; 6-room modern home, well-built and of an attractive design, HARDWOOD FLOORS, panelling, built-in features, electric range, electric water heater, new hot air furnace, full cement basement and DRY. Exterior recently painted, inside also in good condition. Garage with runways. High situation in secluded locality. The ideal home and a bargain at

ONLY $3800 ON TERMS

SHINERTON & MUSGRAVE LIMITED
640 Fort Street

GIVE-AWAY PRICE

COST OWNER $3,000, WILL SELL FOR $1,750

4¼ ACRES, 3 ACRES BROKEN, QUANtity of fruit trees, chicken houses, barn, good well, electric light. Included in the price is a five-room bungalow with furniture. Must be sold at once.

Phone for appointment to view and make an offer

F. R. BROWN & SONS LIMITED
1112 Broad Street Phone 1076

NOTICE

IN THE MATTER of the Estate of JOHN ALEXANDER ROBB, late of the City of Victoria, in the Province of British Columbia, deceased.

NOTICE IS HEREBY GIVEN that all persons having Claims against the late John Alexander Robb, who died on the 10th day of October, A.D. 1929, are requested to send to the undersigned J. STUART YATES, 418 Central Building, View Street, Victoria, B.C., Solicitor for the Executors under the Will of the said John Alexander Robb, deceased, their names and addresses and full particulars of their claims, verified by Statutory Declaration, and of securities, if any, held by them. And that on and after the 26th day of April, 1930, the Executors of the said Estate will proceed to distribute the said Estate among those entitled thereto, having regard only to the claims of which said Executors shall then have had notice.

Dated at Victoria, B.C., this 27th day of March, A.D. 1930.

J. STUART YATES,
Solicitor for the Executors of the Will of John Alexander Robb, deceased.

SPECIAL AUCTION SALE AT THE CITY MART ON SATURDAY

A few good Work Horses, Cows, Calves, Goats, Poultry and Rabbits; a large assortment of Milk Bottles; One Wheel Scraper; a number of Sash, Doors and Tools; Seed Potatoes, and other miscellaneous. Anything you have for sale, send it along. Sale commences 10.30.

McPHERSON
Auctioneer Phone 5305L1 or 4268

Department Store Sales Off 12 P.C.

New York, April 11.—Sales of 532 department stores in March were 12 per cent less than in March of last year, according to the figures of the Federal Reserve system.

According to the New Catholic Dictionary, there are now 20,112,000 Catholics in the United States.

Horoscope

SATURDAY, APRIL 12, 1930

Unfriendly stars rule to-day, according to astrology. It is a day to watch the step in most forward-looking activities.

The morning hours may be unfavorable to agriculture, for in many places unseasonable weather is foretold.

It is not a lucky day for industry, since the planetary vibrations are supposed to make workers less contented than in ordinary times.

Warning is given that criticism regarding established modes and methods of business will be widespread in many parts of the world.

Astrologers have foretold from time to time that propaganda of dangerous meaning will be disseminated in the United States to the detriment of certain classes.

Merchants should be fairly lucky to-day, which encourages expansion and progress.

Lawyers are subject to the best possible direction of the stars and may expect a summer of much professional work. It is predicted.

Much wrong-thinking may be expected while this rule continues, for it indicates mental quirks of various sorts, some of which are due to narcotics.

Insanity and diseases of the nervous system probably will increase notably in the current year.

Accidents to-day may be unusual in number, and for this reason special care should be exercised in connection with all forms of transportation.

Storms at sea and unusual winds on land are prognosticated for the late spring as well as earlier in the season.

Great industrial development is prognosticated for Ireland, Russia, Brazil and Japan.

Persons whose birthdate it is have the augury of strange experiences, but they should be most cautious about making any sort of venture. Money matters should be satisfactory.

Children born on this day probably will be most fortunate in finding opportunities to win distinction. The subjects of this sign usually have great ambitions.

EXHIBITION BASEBALL

At Terre Haute—	R.	H.	E.
Detroit (A.)	1	7	2
Toronto (Intl.)	2	6	0

Batteries—Carroll, Page and Shea, Hayworth; Graham and Wise.

At Louisville—	R.	H.	E.
Cincinnati (N.)	8	7	1
Louisville (A.A.)	9	13	2

Batteries—Ehrhardt, McWeeney and Sukeforth; Creson, Brown, Penner and Thompson.

At New York—	R.	H.	E.
Boston (A.)	1	6	1
Brooklyn (N.)	3	6	1

Batteries—Lisenbee and Connolly; Clark, Morrison and Lopez.

At Philadelphia—	R.	H.	E.
Philadelphia (N.)	0	8	1
Philadelphia (A.)	10	10	0

Batteries—Mulligan, Smythe, Collins and McCurdy; Mehaffey and Cochrane.

At Richmond—	R.	H.	E.
Boston (N.)	1	5	1
Washington (A.)	8	12	1

Bateries—Brandt and Cowdy; Braxton, Jones and Tate.

At Topeka, Kansas—	R.	H.	E.
St. Louis, (A.)	10	12	0
Topeka (W.)	6	6	3

Batteries—Collins, Holshouser and Manion; O'Dowd, Parker and Dunham, Rogers.

At Mobile, Ala.—	R.	H.	E.
Pittsburgh (N.)	5	10	4
Mobile (S.A.)	6	11	2

Batteries—Meine and Hargraves; Roberts, Kline, Harmon and Hill.

At Fort Wayne, Ind.—	R.	H.	E.
New York (N.)	8	12	1
Chicago (A.)	7	16	0

Batteries—Pruett, Lucas, Judd and O'Farrell; Henry, McKain and Autry.

At Chattanooga, Tenn.—	R.	H.	E.
New York (A.)	8	11	2
Chattanooga	6	13	1

Batteries—Pipgras, Pennock and Dickey; Settlemyer; Marty, Wineapple, Decatur and Kenna.

POOR PA

BY CLAUDE CALLAN

"That show was reported to be so bad that Ma an' me decided not to go to it, but when I dropped in there yesterday I saw Ma a few seats in front of me."

(Copyright, 1930, Publishers Syndicate)

AUNT HET

BY ROBERT QUILLEN

"I'd like to die before Pa does, if I knew he wouldn't be fool enough to go courtin' again at his age."

(Copyright, 1930, Publishers Syndicate)

Rheumatism, Neuritis, Sciatica
You Can Rent or Buy
I-ON-A-CO
The Results Will Surprise You
Phone 197—Evenings 3859R
H. AUSTIN GOWAR, Sales Manager

Score Injured In Riot In Street of Bombay

Canadian Press

Bombay, India, April 11.—Twenty-two persons were injured in rioting outside the courthouse here to-day when a number of Satyagrahis, who yesterday offered passive resistance during a police raid on Nationalist Congress headquarters, were sentenced to various terms of imprisonment.

A large crowd attempted to get at some of the prisoners as they were removed, for the purpose of hanging garlands on them. The police fought them off and the Indians replied with a shower of sandals and stones.

POLICEMEN INJURED

Ten police, of whom three were Europeans, were injured in the rain of missiles. There were twelve casualties among the Indians. Among those sentenced were Abid Ali, who was sentenced to nine months' imprisonment, and Mehr Ari, who was charged with abetting incitement of violence and breach of the salt laws and was sentenced to four months' simple imprisonment.

Seven Robbers Kill Man In Fight In Ohio

Piqua, O., April 11.—Seven bank robbers armed with machine guns and repeating rifles, killed one man and wounded two others in a running gun battle through city streets to-day after they had robbed the Citizens' National Bank and Trust Company of approximately $10,000.

VANCOUVER BANK ROBBERS DRIVEN OFF BY MANAGER

(Continued From Page 1)

The gunman is described as aged twenty-eight, five feet eight inches in weight, 140 pounds, with sharp features and dark complexion. He was wearing khaki working clothes and a light tweed cap. A description of the driver of the bandit car has not been obtained.

ONE WOUNDED

One of the men is believed to have been wounded by Petrie, police state. Shattered glass was discovered on the street where the car was parked and detectives feel certain one of the bullets also pierced the windshield.

A woman driving a small coupe was seen to give chase to the fleeing men as they turned west from the bank. They are believed to have traveled over cross streets to Marine Drive and headed for Marpole.

The car used by the bandits is owned by H. N. Erickson, West Georgia Street. It was reported by Mr. Erickson as stolen in front of his residence shortly before 9 a.m.

THREE MEN TO FACE TRIAL ON CAR FINANCING

(Continued From Page 1)

trial on a similar charge, in four separate cases, one against each of the four accused.

FORMAL EVIDENCE

Evidence given in the preliminary hearing against Wallis and Tompkins this morning was formal and brief. Arthur C. H. Pitts, secretary-treasurer of Douglas, Mackay and Company, submitted a conditional sales agreement purported to have been signed and endorsed respectively by the accused in respect to a Hupmobile six sedan, priced at $1,725, of which $525 was to be paid in cash and $1,200 on terms. The agreement was forwarded to the General Securities Limited, Vancouver, for whom Douglas, Mackay and Company are the local agents. The agreement was brought in by Wallis, who received a cheque for $1,200, said witness.

John W. Macdougall, managing director of the General Securities Limited, Vancouver, told of a conversation with Tompkins in a lawyer's office later. Tompkins told him Wallis had asked him to sign, and that he had done so to help Wallis out, witness affirmed. Witness said he questioned Tompkins as to mail received at the Portland Hotel, and had received the reply that a letter addressed to one Weston had been delivered by Tompkins, who is proprietor of the hotel, to Wallis at the request of the latter.

Witness had made these inquiries because his firm had been told by Wallis that there was a contract in the name of Weston, and no such person existed, said Mr. Macdougall. Tompkins admitted receiving notice from the banks on the notes, but had said Wallis would pay the notes, continued witness, who said Tompkins said he had received no consideration for his alleged share in the transaction.

Witnesses were bound over to appear at a higher court, and the two accused committed for trial, reserving their defence.

Stanley E. Wallis and Herald Gray were the subject of a preliminary hearing that followed, facing a joint charge of conspiracy to obtain $1,601.40 from Rithet Consolidated Limited by false pretence.

ON SALES AGREEMENT

Lolus M. Corke, accountant of the complainant firm, told of an additional sales agreement in respect to a Hupmobile car, made in November last, where the price of the car was stated to be $2,755 and $1,400 was to be covered by three notes, running for four, five and six months respectively. One note for $1,200 was endorsed on the back by the Consolidated Motors, Victoria, Limited, per S. E. Wallis, said witness.

After trouble arose witness approached Gray, who said that he had signed the documents at the suggestion of Wallis and had received notice of payments due, turning these over to Wallis. Wallis brought in the agreement for discount, and received a cheque for $1,601.40 from Rithet Consolidated Limited, witness asserted. Mr. Corke identified a signature on the papers as that of Wallis.

William Good, accountant of the Consolidated Motor Company Limited of Vancouver, B.C., distributors for the Hupmobile cars, said that the records of his company disclosed no such car as described in the agreement as being supplied to the Consolidated Motors, Victoria, Limited. The Vancouver firm was sole distributor for the Hupmobile cars in the province, concluded witness, who admitted that other Hupmobile cars might be driven across the border by private people and the company would not have a record of that.

Stuart Henderson submitted that there was no evidence of conspiracy disclosed in the facts presented to the court, but was overruled. Wallis and Gray were committed for trial by higher court, and witnesses bound over to appear there if called on to do so. Claude L. Harrison appeared for the prosecution in both cases.

CHAMBER TAKES NO ACTION IN BREAD PRICES

(Continued From Page 1)

malt, sugar, salt, shortening, yeast and milk.

NO MONOPOLY

"No monopoly exists, and the housewife can purchase a sixteen-ounce loaf at from seven cents to ten cents. The delivered price is ten cents, but if the housewife so desires she can bake her own bread.

"We find that the price of $5.60 per barrel for good bread flour, as published in one or more of our oral papers, to be incorrect. Costs to the bakers during the past three months have ranged from $7.20 to $7.65 per barrel; invoices to this effect exhibited.

"The cost of flour is in any case not relative to the price of bread to any material extent, as the manufacturing and servicing costs are the greater part of the cost of production.

"We find to-day that the prices in Duncan, B.C., for the sixteen-ounce loaf of bread range for seven and a half cents to ten cents per loaf. We understand, however, that during two week-ends recently, due to a purely local competitive condition, bread was sold at five cents per loaf, cash and carry.

"The recommendation of this committee to the directors is that the Victoria Chamber of Commerce take no action in interfering with a legitimate competitive business. As there are, as stated, some fifty bakers in Victoria and district, the very competitive nature of the baking business is an assurance that the price of this very necessary and valuable commodity cannot very well be unduly enhanced."

THURSDAY, APRIL 10

Gordon Stewart Pellow, Kisber Avenue, Victoria, B.C. (4).

FRIDAY, APRIL 11

"Bobbie" Michelin, 50 Menzies Street, Victoria, B.C. (6).

Georgie Alfreds Jacklin, 1530 Redfern Street, Victoria, B.C. (4).

Class "Baby" Carried Away Highest Honors.

Edward Everett was the "baby" of his class. He was in college at an age when most boys were still struggling through their grammar school lessons. Many of his classmates were several years older than he was.

Not all of them liked having such a young boy among them. They would tease him, because he was so small and looked so boyish. Sometimes they would ask him if he didn't think he ought to go back to his mother.

At first, he was hurt by all the teasing. But he kept his good nature, and soon the other boys grew fond of him. When he graduated, not a boy in the class was jealous because their class "baby" carried away the highest honors.

Edward Everett, born in New England, April 11, 1794, became a leading orator, editor, and statesman, and the boys who went to school with him were proud to know him.

(Copyright, 1930, by Republic Syndicate, Inc.)

THE TIMES BIRTHDAY CLUB

Name .....

Age .....

Street .....

City .....

Birthday .....

Signature .....

BROTHERSTON TO FACE COUNT ON WALKER'S DEATH

(Continued From Page 1)

"GET A DOCTOR"

She was just going to cool the cream after supper when she heard someone run up the front steps of her room. Going round to the front of the house she saw a man run out of a side gate calling, "Get a doctor, a man's shot." She asked who was shot, but received no answer.

"I then went into the house and got some towels and my husband told me it was Walker who was shot. I ran down to Walker's house, which was on our farm. When I arrived I saw Billy on the bed, groaning and writhing. Brotherston was putting Billy's pants on the floor. I went to Billy and took hold of his head, putting my hand on his forehead to ease the pain."

Mrs. Waide said she had never seen Brotherston before the night in question. She had not known how badly Walker was hurt because a blanket covered the wound.

Constable A. G. Carmichael of the provincial police, stated that at 5.45 o'clock on Wednesday he received a telephone call from Brotherston asking him to come to Albert Head.

"DON'T BE TOO LONG"

"I asked him what the trouble was, and he would not tell me. I asked him again and he refused to tell. I then told him I had just arrived home and would like to eat first. He said: 'All right, but don't be too long.'" stated Constable Carmichael.

After communicating with Constable Hughes and Corporal Harvey of the police force, the witness then proceeded to Albert Head with Constable Hughes. They arrived at Walker's home about 6.45 o'clock and saw Brotherston and Waide standing in the front garden.

After ascertaining which was Brotherston, he asked him what the trouble was.

"You had better go inside and see for yourself," Brotherston replied.

Witness relieved Mrs. Waide in attending to the injured man, and then telephoned to Corporal Harvey to come to the scene.

When the ambulance arrived witness accompanied the injured man to town.

ONLY A MURMUR

"Walker struggled all the way to town, an dhe died as we were turning the corner to the hospital. Before he died I asked him if he had any relatives, and he murmured something about 'Father, Friday Harbor.'"

Witness left word for Corporal Harvey at city police headquarters that Walker had died.

Constable H. P. Hughes was the next witness.

He told of arriving at the Walker home with Constable Carmichael about 6.45 o'clock. He asked a man where Brotherston lived, and he replied that he was Brotherston. Going into the house he saw the injured man, bleeding profusely from a wound in the abdomen.

After making inquiries, Constable Hughes went outside to Brotherston and read to him the customary warning of a police officer making an investigation.

Brotherston replied: "I have nothing to say."

The constable then told Brotherston he would be charged with wounding, and placed him under arrest. He again cautioned him that whatever he said might be used in evidence against him.

TAKE THE GUN

With Brotherston he started to walk towards the house, and Brotherston said: "You had better take the gun that did the shooting."

He led witness to the back door and showed him a Winchester pump gun of twelve gauge. Witness opened it and found one empty shell in the breech and two loaded shells in the magazine.

As it was apparent Walker was seriously wounded the constable tried to get a justice of the peace to take a statement, but the nearest one was at Colwood.

"I asked Walker what had happened. He said——"

Witness was interrupted by Mr. Johnson and the coroner, who said that this statement by Walker could not be introduced as evidence.

Witness then accompanied Brotherston to his home to get his coat and cap. When he returned Corporal Harvey had arrived and he reported to him.

With Corporal Harvey and Brotherston, Constable Hughes then entered the house, going to the bedroom. Walker had been taken to hospital by this time.

"I said to the corporal that it was apparent the shooting had taken place in the bedroom, as there did not appear to be traces of blood anywhere else."

"Brotherston said, 'No, I will show you the spot.'"

"He then took us to the kitchen and said 'I was standing there and he was standing there' indicating two points, one in the kitchen and another in a passage way.

GUN DISCHARGED

"Brotherston then said: 'When I spoke to Walker about my daughter he made a pass at me with one hand and then with the other. I had my gun in my right hand. Somehow it came round to the front. The trigger is light and it was discharged. Walker fell in the passageway.'"

Constable Hughes escorted Brotherston to town and when he arrived learned that Walker had died. He then formally charged Brotherston with murder.

On revisiting the Walker house yesterday, witness said he found a pellet of buckshot in the bedroom near the foot of the bed. There were no signs of a scuffle in the passage but there was a little blood on the floor.

Corporal Richard Harvey was the last witness. He corroborated the evidence of the other constables regarding his arrival at the scene and of the examination of the premises.

Five pellets of buckshot were found in the kitchen. In the passageway a pellet was taken from the wall nine inches from the floor and another was cut out one inch from the floor. Walker's clothing was in the bedroom and there were two pellets in the trousers.

The points indicated by Brotherston as to the positions of the two men were only two or three feet apart, he said.

After Corporal Harvey had finished his evidence, the Coroner asked Mr. MacLean if his client wished to take the stand.

NOTHING TO SAY NOW

"As a charge has been preferred we will say nothing at present," Mr. MacLean said.

In his charge to the jury, Coronor Hart first pointed out that no one was on trial but that the jury's duty was to bring in a verdict according to the facts. Murder was the unlawful killing of a man by a person in his right mind and with intent. It was not for the jury to decide the degree of culpability.

"If you think in this, or any other case there has been an unlawful killing with intent it is your duty to bring in a verdict of murder. If there is no intent you cannot do so.

"As far as this case is concerned there were no eye-witnesses and the evidence is to a large degree circumstantial. The police have a story but it is not as complete as it might be if Brotherston took the stand."

After the jury had been out some minutes, the Coroner called them back to explain that while Brotherston might have had the gun in Walker's house for an unlawful purpose, it did not necessarily make the killing a culpable one.

JURY SENT BACK

The jury first returned with a verdict of "death by a gunshot wound," but the Coroner said he could not accept an open verdict of that nature.

Returning a third time the jury brought in its final verdict.

The jury was composed of P. Treanor (foreman), H. J. Applegate, Edgard Birkenshaw, James Mullard, George Pickering and Andrew Telfer.

THURSDAY SET FOR SIGNING OF NAVAL PACT

(Continued From Page 1)

former Premier Stanley Baldwin, Conservative leader, as to when the three-power agreement, pact or treaty, or whatever it might be called, would become effective, Mr. MacDonald specified no particular date.

"With regard to putting the agreement in force," he said, "I am not familiar with the machinery provided by the Japanese constitution, but it will have to go before the Senate of the United States, and will, I suppose, be submitted to that body as speedily as possible.

"And, so far as we are concerned, if it should emerge in the form of a treaty it will just be ratified in the usual way and not by resolution of this House. It would be signed by us, but the signatures would not have effect without ratification later on.

"In the interval between signing and ratification I am certain this House will have an opportunity of expressing its views on the contents of the document."

Washington, April 17.—Curtailment of the big cruiser building programme already approved by Congress was foreseen to-day as the principal source of any opposition to the London naval agreement that might arise in the Senate.

The accord reached at the British capital was interpreted as meaning that of the twenty-three vessels of this type the construction of which has been authorized, five would not be built. The big navy group in the Senate has insisted that all twenty-three are essential to an adequate national defence.

With the approval of two-thirds of the Senate necessary to ratification of the treaty which is to follow the agreement, the capital to-day kept an alert watch on that branch of Congress for indications of its reaction.

Members of the big navy group, however, reserved judgment and declined to comment until they could give the agreement more study and until more details of the accord are available.

SMALL CRUISERS

In general the agreement was regarded as effecting a great saving in expenditures for capital ships and big cruisers, but necessitating a large outlay for small cruisers if parity with Great Britain is to be obtained in this category of war craft. Chairman Britten of the House naval committee estimated this expenditure at $100,000,000.

On this ground the committee chairman expressed vigorous objection to the agreement, asserting the small cruiser was a type of vessel the United States did not need and would not build. The British Admiralty, he said, was aware of this circumstance and had taken "this chance to assure British predominance on the sea for all time."

BORAH'S POSITION

Chairman Borah of the Senate Foreign Relations Committee declined to comment on the terms of the agreement, but said he would give his support to any treaty which works "no wrong or injustice and will stop naval competition."

Senators Hale of Maine and Swanson of Virginia, respectively chairman and ranking minority member of the Senate Naval Committee, also reserved judgment, but were emphatic in asserting the treaty would be closely examined.

TWO AWAITING DEATH SENTENCE

Hamilton, Ont., April 11.—Martin Shawira to-day was found guilty of the murder of John Iwanta of Winona, Ontario, for whose death Mike Smith had already been convicted. A third man, Joe Hikulski, is awaiting trial for the same crime. Sentence on Smith and Shawira will be passed at the close of the assizes. The trial of Joe Mikulski was postponed, on motion of his counsel, William Schriebner, who maintained that if his client went on trial to-day it would prejudice the case.

PROPOSAL FOR NEW EMPIRE TRIBUNAL IS ADVANCED

Ottawa, April 11.—One of the matters which will be discussed at the opening of the forthcoming Imperial Conference is the creation of some tribunal for the settlement of difficulties between the constituent parts of the Empire.

All the nations of the Empire have now adhered to the optional clause in the protocol of the Permanent Court of International Justice, thereby agreeing to the compulsory jurisdiction of that tribunal in disputes with countries outside the Empire.

The acceptance of the optional clause, however, was subject to a reservation that questions arising between members of the British Commonwealth should not be submitted to the court.

Hon. Ernest Lapointe, Minister of Justice, announces the matter will come before the Imperial Conference. It is suggested the proposed body could be of a permanent character, with judges selected by various members of the Commonwealth ready to sit at any time a case might arise, or it might consist of a list of names forming a panel of judges from which a certain number could be selected for every special case.

ALPINE CAMP IN ROCKIES

British Medical Men Invited to Attend Camp at Jasper in July and August

Jasper, Alta., April 11.—Circulars have been issued and preparations are practically completed for the twenty-fifth annual camp of the Alpine Club of Canada, which will be held from July 28 to August 16 at Maligne Lake, Jasper National Park, from Jasper Park Lodge to Medicine Lake, a distance of about twenty miles. The climbers will be transported by automobile and they will walk or ride by pony the dozen miles between Medicine Lake and Maligne.

Curly Phillips, the noted guide and outfitter, who will handle the camp, will convey the members by power boat the length of Medicine Lake and to the upper end of Maligne.

The main camp will be pitched here, close to the mouth of Coronet Creek, on an extensive flat. The altitude is 5,500 feet and the camp will be in view of the most magnificent mountain scenery as well as of the largest lake in the Rockies.

It is expected that the Alpine Club will add a number of first ascents to its record this summer, as many of the great glacier-girdled peaks in the district have neither been climbed nor named.

Members of the British Medical Association, who will hold their convention at Winnipeg this summer and who will visit Jasper during their tour of Canada, have been invited to join the camp, as some of them are known to be keen alpinists.

Vancouver Woman Is Killed in Auto Crash in Arizona

Tucson, Ariz., April 11.—Mrs. R. F. Jennings, twenty-four, of Vancouver, B.C., was killed and six other persons, one a three-year-old child, were injured in an automobile collision near Pantano, Ariz., east of here, late last night.

The injured:

R. F. Jennings, husband of the woman who lost her life; Arlene Jennings, three, their daughter; Jack Dewey, twenty-six, and Elizabeth Dewey, twenty, all of Vancouver; W. J. Miller, Hyder, Alaska, and Reynaldo Urquijo, Douglas, Ariz. None of the injuries are considered serious.

All except Urquijo were riding in a car driven by Jennings, which was en route to El Paso, Texas. Urquijo was riding in a car driven by Jesus Olivarria of Douglas. Olivarria is being held in the Pima County jail pending an investigation of a charge of reckless driving.

Mrs. W. J. Miller of the Jennings party was not injured.

Mrs. Jennings was the daughter of Mrs. Arthur Lee of Tacoma, Wash. The body will be returned to Vancouver for burial.

Sir Richard Lake Is Elected B.C. Red Cross Head

Vancouver, April 11.—Sir Richard Lake, K.C.M.G., was elected president of the Red Cross Society for British Columbia at the annual meeting of the provincial council here to-day. The other new officers are: Vice-presidents, Mrs. J. E. Fitzwater, Kamloops, Mrs. W. E. Newcombe, North Vancouver, Mrs. M. E. Fleming, Victoria; honorary secretary-treasurer, F. Lansberg, Victoria.

The meeting confirmed the proceedings of the special geenral meeting of February 28, which laid down the policy for the coming year of carrying on the junior Red Cross work, of taking over from Alberta the Red Cross outpost at Pouce Coupe, and of opening a new outpost nursing station at Fort St. John.

There was a discussion of finances, and it was decided more intensive efforts at raising funds in British Columbia for Red Cross work must be made during the coming year.

Drug Clerks And Janitors Seek Minimum

Wages of British Columbia drug store clerks, for long the storm centre around which the immediate future of the male Minimum Wage Act has been argued, have been brought definitely under the scope of that statute, according to a formal order of the court of appeal, received by J. D. McNiven, chairman of the administrative board, to-day.

The next application to come before the board will be that of caretakers, janitors and night watchmen who have petitioned for a minimum wage to be established. The petitioners base their claim on long hours and low pay.

The matter will come before the board at the next meeting. The board, at the same meeting, will decide when it will hold public meetings throughout the province to hear representations on drug clerks' wages.

SEIZED ALCOHOL FOR HOSPITALS IS SUGGESTED

Canadian Press

Ottawa, April 11.—That contraband alcohol, seized by provincial officials or revenue officers, might be given to hospitals instead of being destroyed was a suggestion advanced in the House of Commons last night by Hon. R. B. Bennett, leader of the opposition, when the House was considering amendments to the Excise Act proposed by Hon. W. D. Euler, Minister of National Revenue.

Mr. Bennett saw no reason why perfectly good alcohol should be destroyed when hospitals had to pay high prices for the commodity.

A good deal of the alcohol seized was unsuitable for hospital use, said Mr. Euler.

The amendments passed through the committee stage and now stand for third reading.

ESTABLISHED 1885

GOLF SHOES

In Large Variety
SCAIFE SOLES
RUBBER SOLES
STUDDED SOLES
All Colors and Combinations

For Ladies and Gentlemen
ASK TO SEE THE NEW FORD GOLF SHOE

Maynard's Shoe Store
649 Yates Street Phone 1232
WHERE MOST PEOPLE TRADE

USE OUR SAFETY CABS
TO GO TO THAT DANCE OR PARTY
RATES: 30¢ in mile circle. Flat rate from or to business section to anywhere in city, 50¢
Phone 8800

QUEENSWOOD Offers many very attractive sites in natural surroundings with sea frontage commanding a magnificent view of Haro Straits. It is in close proximity to the centre of the city; about 15 to 20 minutes by motor. It is subdivided into parcels from two to five acres. Services, water, electric light and power and telephone.
Apply to
Swinerton & Musgrave Ltd. Girdwood & Co. Ltd.
Or Any Member of the Real Estate Board

Canadian Anti-vivisection Society
315 Sayward Building Victoria, B.C.
Experiment No. 104.—Animal (dog) reduced to surgical shock by skinning and mechanically irritating the raw surface (11.26 a.m.) electrical stimulation of sciatic nerve followed, blood pressure rose. Animal died at 2.40 p.m. (Rise of blood pressure signifies pain). No anaesthetic mentioned.

HILL'S DRIVE YOURSELF CARS
8 a.m. to 7 p.m. $3.00 TO $3.50
7 p.m. to 2 a.m. $3.00 TO $3.50
No Mileage Limit—$1.00 to $1.50 Per Hour
721 VIEW STREET PHONE 5776

Saturday Specials
At CROSS MARKETS

Porterhouse and T-Bone Roasts, (deep undercut), lb., at ..... 42¢
Sirloin Roast, Wing Ribs, Sirloin Tip and Prime Ribs, cut short, lb. ..... 35¢
Rump Roast, lb. ..... 32¢
Prime Ribs, lb. ..... 30¢
Blade Bone Roast, lb. ..... 20¢
Plate Beef, lb. ..... 17¢
Brisket Beef, lb. ..... 15¢

FRESH KILLED LAMB
Legs, lb. ..... 38¢
Loins, lb. ..... 37¢
Shoulders, lb. ..... 25¢
Stewing Lamb, lb. ..... 20¢

CANTERBURY MUTTON
Central Market Only
Legs, lb. ..... 25¢
Loins, lb. ..... 20¢
Shoulders, lb. ..... 15¢

YOUNG GRAIN-FED PORK
Legs, lb. ..... 30¢
Loins, lb. ..... 32¢
Butts, lb. ..... 26¢
Shoulders, lb. ..... 21¢

LOCAL VEAL
Legs, lb. ..... 33¢
Loins, lb. ..... 38¢
Shoulders, lb. ..... 25¢

EXTRA SPECIAL
Cash and Carry at All Our Stores
Anchor Brand New Zealand Butter, lb. ..... 39¢
3 lbs. for $1.15
Beef Sausages, our own make, 2 lbs. for ..... 25¢
Swift's Cottage Rolls, mild cured, lb. ..... 29¢
Sweet Pickled Cottage Rolls, lb. ..... 27¢

OUR COOKED MEATS ARE DELICIOUS
Central Market, 727 Yates St., Next to Stevenson's
BRANCHES—Superior Market, James Bay; Up-to-date Market, Victoria West; Willows Market, Oak Bay; Burnside Market, Burnside

VANCOUVER TRIAL

Vancouver, April 11—The trial of A. C. Clarke, alias W. E. Middleton, charged with dealing in forged stock certificates of the McDougal-Segur Oil Company, new, opened to-day before Police Magistrate H. C. Shaw, and was adjourned to April 14 after two witnesses had been heard. A. M. Pinkham, secretary of the McDougall-Segur Company, of Calgary, was shown a certificate for 2,000 shares involved in the charge and declared the signatures forgeries and the seal a fictitious one. He also examined other certificates shown by City Prosecutor W. M. McKay for shares totaling 11,000 and made the same declaration regarding them.

Beatty Bros Limited
Electric Washers
PHONE 8117
Come In and Look These Washers Over.
We Will Trade in Your Washers.
1609 DOUGLAS STREET

MOSCO removes CORNS, CALLOUSES AND WARTS. The wonder remedy. 50c jar. For sale by Fawcett's Drug Store, King's and Douglas St.; Shotbolt's Drug Store, Johnson St.
STEWART, THE SHOE MAN, 1231 Douglas Street

Gall Stones
And All Liver Troubles
TAKE OUR HERBAL REMEDIES
Descriptive pamphlets on Loss of Manhood and Disorders of Men, on Ills of Women, on Skin and Blood Diseases, also one on Herbal Treatment of Chronic Diseases, with advice. In plain envelope, free by mail. Hours of business, 2 to 6 and 7 to 8 daily. Consultation by appointment ONLY. Advice Free.
The English Herbal Dispensary Ltd. 1339 Davie St., Vancouver, B.C.
Canada's Only Qualified Herbalists

Red Birds Will Oppose Witches On Monday Night

The women's senior "B" basketball final between the Red Birds, Victoria and Island champion, and the Vancouver Witches, mainland titleholders, will be played at the Victoria High School gym. on Monday night at 8 o'clock, according to an announcement made at noon to-day by Jack Taylor, president of the Victoria and District Basketball Association. In the preliminary game the Doo-Dads will play the Victoria High intermediates in an exhibition fixture.

Seymour Winner Of Pro Tourney At Roehampton

London, April 11.—Mark Seymour won the Roehampton invitation professional golf tournament to-day, defeating Fred Robson one up.

Robson entered the final by defeating J. C. Sherlock four and three, while Seymour eliminated Henry Cotton two and one.

Wood $4.00
Per Cord Load C.O.D.
Lemon Gonnason Co.
LIMITED
Phone 77 2324 Government St

NEWS IN BRIEF

The Parliament Buildings will close from Thursday evening next to the following Tuesday for the Easter vacation.

W. E. Harper will address radio listeners over CFCT at 8.30 this evening on "The Discovery of New Planets."

Applications are invited by the Department of Agriculture for the position of assistant plant pathologist. The successful applicant will commence his duties May 1.

A party of C.P.R. railway officials arriving at the Empress Hotel yesterday included L. J. Reycroft, company solicitor of Winnipeg; A. N. Lambert, also of Winnipeg, and W. S. Hall, superintendent of the Brandon division.

Henry Trinder, well-known breeder of Toggenburg milk goats, Cobble Hill, has sold two fine-grade Toggenburgs to Clyde Bowers of Minstrel Island. Mrs. M. W. Lockwood, Cobble Hill, has sold a pure-bred Saanen buck kid to John Alexander, Birch Island, North Thompson River.

Approval is sought by the Powell River Company Limited, in an application to the Comptroller of Water Rights, of plans for the diversion of water from Lois River and tributaries under an application for power for industrial and domestic purposes. Power is sought for use at Powell River and Stillwater.

The regular monthly meeting of the Victoria Welsh Society will be held to-night at 8 o'clock. The programme includes vocal solos by Mrs. W. C. William, Mrs. Abbott and Mrs. F. Rhodes; pianoforte selections by Mrs. Mason and Miss H. Thomas; flute solo, W. Jones, and selections by Imperial Ladies' Trio.

Approximately 1,100 people eligible to vote at a Provincial election registered in the Victoria and Esquimalt electoral districts up to the closing of the list on Saturday last. In Victoria, which includes Oak Bay, 720 names were added; and in Esquimalt, 400. The 1929 list showed a total of 16,607 voters in Victoria and Oak Bay, and 3,215 in Esquimalt. The annual review of the list by a Court of Revision will take place shortly.

Caught by the trousers in a conveyor at the McMaster Horton Shingle Mill this morning at 8.14 o'clock, Alec Crabbe, a fourteen-year-old boy of Esquimalt, received a bad fright before being rescued from his predicament. He was removed to St. Joseph's Hospital in a Cameron & Caldwell ambulance for medical attention. His injuries were described as painful rather than serious.

Men to clean up gardens, cellars and do other work in connection with the annual spring clean up of Victoria and district homes may be secured through the Employment Service of Canada, Victoria branch, by telephoning 184. Under special arrangement with the Victoria fire department, the bureau is in a position to send men to the job with the necessary authority to burn the rubbish they collect, under proper safeguards.

Amendments to moving picture theatre regulations are announced today setting out what shall constitute the Board of Examiners of theatres to determine fire safety and other construction features of theatres. The regulations also are relaxed to permit a projectionist holding a lower grade certificate to act as assistant to any first or second class projectionist in any theatre. Before two qualified projectionists were called for. Under the new regulations the Board of Examiners will consist of the fire marshal, who will be chairman, the chief inspector of electrical energy and the assistant fire marshal, acting as inspector of theatres.

A well-attended meeting was held in the Ladies' Parlor of the First Baptist Church of members of the Women's Union, Second Mile Club, and Young Ladies' Auxiliary, on Tuesday evening. Mrs. H. P. Thorpe presided over the meeting and vocal solos were rendered by Mrs. R. McIntosh and Mrs. Steenson. Mrs. Walsh and Mrs. Clyde contributed pianoforte solos. Miss Bradshaw, secretary of the Y.W.C.A., gave an interesting address, telling of the growth of the work of that organization since its small beginning in England many years ago. A vote of thanks was accorded to Miss Bradshaw at the close of her address, and a social half-hour was spent and refreshments served by the social committees of each society.

This evening at 8 p.m., the Emmanuel Baptist Young People's Society will present the play, "Aunt Susan's Visit," in the Sunday school-room. Ethel Rhodes will take the role of Aunt Susan, who is old-fashioned, extremely good hearted and well beloved by her many friends. Her nephew, John Thomas, will be played by Fred H. Parfitt, and his wife who seeks social prominence by May Zala. Their two daughters, Rebecca Jane and Alice will be played by Maude Oakman and Gertrude Cook respectively. James Millar will take the role of Senator Samuel Smith, known to Aunt Susan as "Little Sammy." Other parts in the play are taken by Misses Margaret and Alice Miles, Evelyn Zala, Rosina Murphy, Elinor Anderton, Gladys Marchant and Mr. Percy Miles. Solos will be sung by Gladys Marchant, Hilda Cross and Fred Parfitt, and a recitation by Evelyn Zala and songs will be given by the Young People's Society.

Comox Ferry Plan Gets Support Here

Request of the Comox Board of Trade, that the Victoria Chamber of Commerce endorse its proposal of ferry connection between Comox district and Powell River and urge the Government to complete the missing links in the highway between Vancouver and Powell River was brought before the luncheon meeting of the Chamber of Commerce directors to-day.

A communication from the Comox Board explained that such connection would give the Comox farmers and residents a market for their produce as well as providing ready service between the populous centres of the lower B.C. mainland and Puget Sound.

It was pointed out that the Victoria Chamber had already endorsed the proposal for the Comox ferry connection with the mainland.

A squadron from the Canadian Air Force headquarters in Vancouver has arrived at Shawnigan Lake for the purpose of making an aerial survey of the district. Two planes are already at work and more are expected, according to a message received from the lake this morning. The headquarters are at the Forest Inn, where the airmen have established a temporary camp with supplies and equipment.

SEED INSPECTION ON COAST URGED BY TRADE HERE

Chamber of Commerce to Aid in Move to Eliminate Delay

Proposals of McTavish Bros. that inspection of seeds imported into this area by growers and others be made in Victoria, possibly at the Dominion Experimental Farm at Saanichton, were considered at the luncheon meeting of the directors of the Chamber of Commerce to-day.

It was pointed out by McTavish Bros. that inspection and testing of seeds is now carried on as far away as Calgary, which necessitates a delay of several days, and this delay meant a loss to growers and merchants in this area.

The chamber will take this proposal up with the Minister of Agriculture at Ottawa.

Question of improved mail delivery for the business section of the city was also considered. A letter from Postmaster Gardiner, explained that the carriers left the office here at 8 o'clock in the morning, and that in some respects the business section here had a delivery superior to that of Vancouver, where the carriers left the office at 7.45 o'clock. Mr. Gardiner also said that he would do everything possible to meet the needs of business men here in regard to mail delivery.

PETERSON ESTATE AT GORDON HEAD UP BEFORE COURT

Division of the Campbell Paterson estate at Gordon Head came up for review in the Supreme Court to-day when Lindley Crease, as executor, applied for instructions from the court as to the rights of the eight children as against the brother, Walter Paterson, to whom the estate was left.

Mr. Crease explained that the late Campbell Paterson left Scotland in 1919, came to Victoria and decided to settle at Gordon Head, where he built a country house and developed a valuable estate. In 1923 his health was poor, so he conveyed the estate to his brother, Walter Paterson, and returned to Jersey in the Channel Islands, where he died on August 12, 1927.

The children are Robert Paterson, Campbell Patterson Jr., James David Paterson, Augus Campbell, Katie Paterson, Elizabeth Crum, William Watson Paterson and Janet Pindley Crum. They now claim that their father, at the time of his death, was domiciled in Scotland and that by reason of that the will and codicil are inoperative and invalid and that they are entitled to share in the estate, as by the law of Scotland a testator cannot dispose of his property to the exclusion of his children.

Mrs. Charlotte Pim, Old-time Saanich Resident, Dead

Mrs. Charlotte Pim, widow of James Pim and a resident of Saanich for the last forty years, passed away this morning at St. Joseph's Hospital, aged seventy-six years. She was born in Devonshire, England, and is survived by one niece, Mrs. Horsland, of this city; also one nephew, James Pim, in Vancouver. The remains are reposing at the B.C. Funeral Chapel until Tuesday, when they will be conveyed to the residence, Glanford Avenue, Royal Oak, from where the cortege will leave on Monday at 2 o'clock, proceeding to St. Michael's Church for service at 2.30 o'clock, and interment.

PLAN TO BEAUTIFY CAPITAL ADVANCES ANOTHER STEP

Chamber of Commerce to Co-operate in City Hall Conference

Permanent beautifying of Victoria as the Capital City of the Province is to be taken up at a meeting at the City Hall on Thursday, April 17, Chamber of Commerce directors were notified at their luncheon meeting at noon to-day.

The Chamber's committee of ways and means for beautifying the city, under P. R. Leighton, reported notification from the Parks Committee that such action was to be taken, and it was decided that the Chamber committee participate in the City Hall meeting.

It was explained that a commission similar to that which had charge of the beautifying of Ottawa was proposed here to draw up a comprehensive scheme.

Further action on the part of the Chamber will be postponed until after the City Hall conference.

INTERS-SWITCHING

The inter-switching question was again brought up and a letter from Walter Walker & Son read urging provision of such facilities.

The directors decided to notify the Board of Railway Commissioners that the proportion of the money to be paid by the city has been set aside and will be paid over on completion of the work.

Ross Somerville Defeats Voigt At Nineteenth

Pinehurst, N.C., April 11.—C. Ross Somerville of London, Ontario, to-day defeated George Voigt, defending champion, in the semi-final round of the north and south amateur tournament. The match was decided on the nineteenth hole.

Overnight Entries For Tanforan

First race—Four and one-half furlongs.
Evelena 101
Wittora 101
Aspinala 100
Del McGregor 100
Sam Ischer 100
Star Boat 108
Tabasco 105
Oaten 100
Sure Hills 100
Warlight 108

Second race—Six furlongs.
Parsseda 105
Opie Wood 101
Our Friend 97
Little Jennie 108
Flywood 102
Lobella Ellsworth 95
Aspin Maid 100
Fourteen Sixty 105
Perriegon 110
Olive Dexter 103
Lady Fed 108
Walpole 105
Yankee Joe 110

Third race—Six furlongs:
Simony 108
Umbrian Princess 97
Shift 112
Kavanaugh 93
Vision II 100
Sandy River 103
Altavar 100
Clad Effort 100

Fourth race—Five and one-half furlongs:
Tonto Rock 98
Shasta Bullet 119
Hey Diddle Diddle 100
Crefton 110
Morsun 107

Fifth race—One mile:
Bowcroft 106
Riff Raff 115
Sandyman 105
Sir Raoul 110
Jeu de Bar 100
Arcadian Flag 104
Ad Remmcon 88
Home James 103

Sixth race—Mile and one-sixteenth:
Baptiste 101
Kentucky Babe 103
Whisky Run 116
Baby Blue 108
Omrah 113
Fetching 101
Shasta Nut 101

Seventh race — Mile and one-sixteenth:
Leo Lampe 105
Mary Baverly 108
Sweeping Ray 103
Our Dan 101
Golden School 104
Jim's Dream 99
Ness Dive 101
The World 103
Flatfoot 111
Private Seth 106

OVERNIGHT ENTRIES FOR BOWIE

First race—Four furlongs:
Trapstar 115
Molly Hogan 115
Princess Peroxide 115
Squab 115
High Day 118
Scotch Lassie 115
Little America 115
Brighton 118
Grandma Lapp 115
Mary Enderly 115
Over Shady 115
Ear Full 113
Tea Gown 115
Huntingdon 118
Dairy 115
Ypres Rose 115
Impetus 118
Golden Legend 118

Second race—Six furlongs:
Sansterre 118
Mary Eloise 105
Little Imp 110
Corsican 118
Mikelina 105
Kallo 101
Princess Dare 101
Yeggman 110
Cecelia Grob 108
Sea Crest 118
Sambo G. 113
Mukerji 113
Parkke 113
Trudgeon 110
Apostle 113
Sam Sweeney 113
Nell Hewitt 108
Fair Folly 105
Dowager 113
Ann C. 105

Third race—Mile and one-eighth:
Gunther 107
Bond Slave 107
Mainsheet 116
Ringon 118
Fair Class 116
Keydet 111
Celeritas 116
Fairgold 106
Signola 102
Hedgefence 113
Herb Ashby 107
Fire Opal 104

Fourth race—Seven furlongs:
Red Brier 105
Baked Apple 101
Zublena 103
Theo. Rochester 108
Frumper 103
Trapland 101

Fifth race—One mile and one-sixteenth:
Sandy Ford 112
Mr. Desmond 105
Ulunlu 119
Inception 116
Joe Marrone III 112
Annapolis 115
Ormonbird 105
Dinah Did Upset 113
Bocaratone 108
Donnay 129
Arcturus 105
Grey Coat 113

Sixth race. — Mile and one-sixteenth:
Sanford 110
Frank Fullen 113
Searington 108
Kingbird 105
Tony Joe 114
Vimont 113
Light View 112
Stupendous 105
Old Times 113

Seventh race.—Mile and one-eighth:
Jack Hawksley 110
Tall Grass 112
Laurie 111
Era 112
Cirfield 107
Fair Bill 114
Rea 104
Aregal 111
Backrops 112
Chattahoochee 114
Corpesant 113
Turkey's neck 107

CHAMBER SEEKS CLOVER POINT IMPROVEMENTS

Free Offer of Use of Site to City Should Be Accepted, Directors Say

The offer by the Dominion Government to the City of the strip of foreshore from Cook Street to Clover Point, including the old rifle range, was brought to the attention of the directors of the Chamber of Commerce to-day by J. L. Beckwith, who urged that a committee be appointed with a view to securing the acceptance of the offer. Mr. Beckwith pointed out that the matter had been referred by the City Council to the parks committee.

Alderman Straith said he understood that the Dominion was willing to hand this property over to the city with the only reservation that in time of emergency it could be used by the National Government.

Mr. Beckwith's recommendation that a committee be appointed was adopted.

COURT HOUSE AT NANAIMO IS INADEQUATE

Nanaimo, April 11.—The grand jury on completing its duties in connection with the assizes here, reported to his Lordship, Mr. Justice D. A. McDonald and handed over their presentment. His Lordship assured them that their recommendations would be forwarded to the proper authorities.

The recommendations which chiefly cover the Court House and the City Police office are as follows:

1.—The Court Room is too small and needs enlarging.

2.—The furnishings are in a dipalidated condition, especially the jurors' chairs, and should receive attention before next assize.

3.—The waiting room for witnesses inadequate, separate, comfortably seated rooms for each sex ought to be provided.

4.—The office of registrar not properly equipped for the filing of records and storing of exhibits. More rooms should be provided.

5.—Very poor accommodation for police and their work.

6.—The ladies' toilets not in proper location and recommend rearrangement.

7.—Only three-quarters of a flag flying and recommend replacement.

8.—We recommend that tae janitor have an assistant during the assize court.

9.—The guns on the Court House steps require a coat of paint and recommend accordingly.

10.—The Court House generally should be enlarged and remodeled.

11.—The present police station building is absolutely inadequate, unhealthy and unsanitary, and in our opinion, unfit for the use it is now put to.

12.—In enlarging the Court House we would recommend that the Police Station be embodied therein.

OBITUARY

The death took place on April 9 at Duncan of Euphemia McLaughlin widow of Alexandria McLaughlin, in her eighty-second years. Funeral services will be held in Duncan to-morrow at 2 o'clock.

The remains of James Robert Anderson, who passed away on April 9, are reposing at Hayward's B.C. Funeral Chapel, from where the funeral will take place on Saturday afternoon at 1.45 o'clock, proceeding to Christ Church Cathedral, where service will be held at 2 o'clock. Very Rev. Dean Quainton will officiate. Interment will be made in Ross Bay Cemetery.

The funeral of Herman Reed O'Kelly, who passed away Wednesday evening, will take place on Monday, April 14 at 3.30 o'clock from the Sands Funeral Chapel. The remains will be laid to rest in the Royal Oak Burial Park.

The funeral of Herbert Bowden, who passed away April 3, took place this morning at 10.30 o'clock from the Sands Funeral Chapel. Rev. Hugh Mixon officiated and the hymn sung was "Nearer My God to Thee." The remains were laid to rest in Ross Bay Cemetery.

Funeral services will be conducted on Monday at the Sands Funeral Chapel at 2 o'clock over the remains of Robert Wilson Crawford, who passed away Wednesday. The remains will be laid to rest in the Royal Oak Burial Park

The remains of Alonzo Alfonzo Pemberton were laid at rest in Ross Bay Cemetery yesterday afternoon, the funeral taking place from Hayward's B.C. Funeral Chapel at 3 o'clock, Rev. Dr. W. G. Wilson officiating. The hymn sung was "Lead, Kindly Light," a solo was also rendered by Mrs. J. McColl, "Sing Into My Hands." Among the large gathering of friends attending were a delegation from the Eastern Star Lodge, the Amaranth Lodge, and the Sisters of Rebecca Lodge. Numerous beautiful floral designs were placed on the casket and hearse. The pallbearers were A. G. Bird, W. L. MacDonald, R. Dalziel, A. J. Hill, H. Watson and P. Schmeelk.

The funeral of William Henry Foreman took place on Thursday afternoon, proceeding from McCall Bros.' Funeral Home to St. John's Church, Colwood. Rev. H. B. Allen conducted the service, during which the hymns "Jesus, Lover of My Soul" and "Nearer, My God, to Thee" were sung. Interment was made in the churchyard with the following as pallbearers: T. C. Johns, G. Allen, J. S. Cammidge, G. Piercy, J. Turnbull and N. Thomas.

APPEAL ALLOWED

Vancouver, April 11—The appeal was allowed by the B.C. Court of Appeal, with Mr. Justice McPhillips dissenting, of John S. Oliphant, Victoria, from a judgment of County Judge McIntosh awarding Archibald Sangster and his wife, Adelaide, of Victoria, $95 as a balance for wages for looking after the home of the late William Oliphant. With costs, the county court judgment totaled $137. The Court of Appeal has dismissed the claim of Mr. and Mrs. Sangster.

Three Heintzman Pianos That Will Appeal to Piano Lovers

To say that a piano is a genuine Heintzman is an assurance that it is far above the ordinary in its construction tone beauty. It is a piano that the lover of music will sacrifice many things to possess. To-day we have a choice of three genuine Ye Olde Firm Heintzman Pianos . . . all of them thoroughly renovated in our own workshops . . . and they are marked for sale at prices from

$250

Your old piano taken in exchange and convenient terms arranged on the balance

FLETCHER BROS. (VICTORIA.) LTD.
1110 Douglas Street

CHARGE ACCOUNTS GLADLY ACCORDED
HERMAN'S
FINE APPAREL FOR WOMEN 733 YATES

ACCUSED GIVES TRIAL EVIDENCE

Alfred Pridham, Facing Manslaughter Charge, Tells of Actions at Scene

Nanaimo, April 11.—Taking the stand to give evidence on his own behalf today, Alfred Pridham of Port Alberni, charged with manslaughter in connection with the death of Lydia Wilson last Christmas, when she was struck by Pridham's car, yesterday afternoon told the jury at the Assizes, presided over by Mr. Justice D. A. McDonald, that he was driving in the vicinity of Kitkat Restaurant, near Kingsway Road, when he heard a scream. He stopped his car, jammed on the brakes and shut off the switch, placing the key in his pocket. In getting out of the car his sleeve caught the lever shutting off the lights.

He did not put the lights on again, but got out and found Lydia Wilson lying on the ground beside the rear wheel. He took the woman to the hospital.

Constable Kyle accused him of having been drinking. Accused said he only had one drink. He stated it was a stormy night and the visibility was bad.

Mrs. Wilson, he said, wore a dark coat at the time of the accident and was hard to see. Two witnesses testified that the accused was driving without lights.

John Fowling, janitor at the West Coast Hospital, stated that the accused did everything possible for the woman and acted well. He also stated that Pridham smelt of liquor. The jury retired to view the automobile at 4 p.m. yesterday, and the case proceeded this morning at 10.30 o'clock.

The Grand Jury brought in a true bill against Robert Howie, charged with carnal knowledge.

Peter Smith, charged with murder, will be tried on Monday.

WILL CUT BIG TIMBER STANDS NEAR SAYWARD

Abernethy-Lougheed Logging Co. Will Start Up-island Operations This Spring

Courtenay, April 11—The Abernethy-Lougheed Logging Company will commence logging operations in the Sayward district this spring. In the fall surveys were made from the mouth of the Salmon River to their stand of timber and the officials have now returned and are now busy again with preliminary operations to commence logging. It is probable that the first main camp will be situated in the Salmon River valley. It was at first thought that the logs might be taken out to Rock Bay but that is now unlikely. Merrill, Ring and Wilson are operating out of Rock Bay with the old railway of the Hastings Lumber Company.

Sayward will be the centre of the next big logging camp to be developed up the Island. There are some of the best stands of No. 1 fir left on this section of the coast, and in a few years Sayward should be a busy centre of logging activity.

FOOT EASE
For aching, swollen, tender, weak feet, any foot deformity. Call to-day.
B.C. Foot Hospital
Phone 507
Stobart Bldg. 745 Yates Street

HOLD JUDGMENT IN CUMBERLAND LIGHT ACTION

Vancouver, April 11.—Objecting to the payment of $38,000 for loss of profits on taking over an electric light franchise from the Cumberland Electric Light Co. Limited, the city of Cumberland appealed from an arbitrators' award to Chief Justice Morrison in Supreme Court.

His Lordship reserved judgment.

The arbitrators awarded the company, which had been granted a fifty-year franchise, of which twenty-eight years had run, $35,000 for its plant and equipment and $39,000 for loss of profits, a total of $74,000.

The city contended that under the original franchise agreement, which reserved to the corporation the right to purchase the company's property, undertaking, and privileges at any time, the company was not entitled to loss or profits for the unexpired term of the franchise.

Higher Pensions For Men Formerly With the R.C.M.P.

Canadian Press

Ottawa, April 11.—Legislation will be introduced at the present session of Parliament increasing pensions for officers and men of the Royal Canadian Mounted Police and the widows of officers who retired during the period 1919 to 1924.

During that period members of the force were in receipt of bonuses from the Federal Government, but this money was not considered as part of their salaries in the adjustment of pensions. In 1924, however, bonus and salary were consolidated with the result that those who subsequently retired have been in receipt of pensions based on a higher amount.

NOWHERE CAN YOU FIND LIGHTING FIXTURES
more truly designed to perfectly perform all their functions, than those now on display at our salesrooms.
1121 Douglas Street
We invite your inspection
HAWKINS & HAYWARD
Electrical Quality and Service Store
Phone 643

NEW SAANICH MAIN TO COST ABOUT $15,500

Installation of Larger Pipes on Wilkinson Road Will Aid Extension

Auto Camps in Inner Wards Draw Fire; Council Will Determine Power

Contracts for the installation of twelve-inch water main on Wilkinson Road at a total cost of approximately $15,500 were awarded by the Saanich Council to Leigh Murray Company, Vancouver, and the Crane Company, at a meeting yesterday evening.

The Leigh Murray Company will supply the cast iron main and specials for approximately $10,245, while the Crane Company was authorized to supply valves for $481.

The laying of this main, the reeve explained, will enable the municipality to continue its extension of water service to the more rural districts as occasion arises.

AUTO CAMPS UNDER FIRE

As the results of a letter from E. J. Hodgkinson, protesting against the granting of permits for automobile camps in the residential areas along the Gorge Road, the council will take the matter up with the municipal solicitors and determine what powers the council has in the matter.

Commenting on the situation, Reeve Crouch viewed with alarm the growth of auto camps in settled districts. A bill had been passed in the Legislature giving municipalities power to refuse permits to auto camps and to regulate and control them. As far as he was concerned, he would oppose the granting of permits for such constructions in the inner wards. However, he continued, he would have no objection to their building in the outer wards.

Councillors Eden and Crowhurst also expressed objections.

A petition for the grading of a portion of Doncaster Road, sent by J. Brown and others, was received and filed.

DONATIONS

Thanks for the grant of $400 was received from the Victoria and Island Publicity Bureau along with publicity matter that organization had published relating to Saanich.

Grants of $25 and $100 were made to the Victoria and Island Branch of the Navy League of Canada and the Victoria Day celebration committee respectively. Both organizations thanked the council for its support last year.

Councillor Crowhurst was named Saanich's representative on the celebration committee.

Along with Councillors Borden and Woods, Councillor Crowhurst was also appointed to a delegation to represent the municipality on the Diamond Jubilee committee which will celebrate in 1931, the entry of British Columbia into Confederation.

SAANICH GETS INSURANCE CUT

Reduction of From Ten to Twenty-five Per Cent. in Fire Costs Announced

A reduction of from ten to twenty-five per cent in the fire insurance rates in protected parts of Saanich has been granted by the underwriters, effective on April 1 last, it is stated by D. A. S. McGregor, district manager of the B.C. Insurance Underwriters' Association. The reduction was made at the request of the Victoria District Fire Insurance Agents' Association, after extended negotiations.

The announcement came following a conference between the underwriters' agents, Reeve Crouch and other Saanich municipal officers, and after Saanich had complied with certain recommendations made by the underwriters. As a result the protected area in which reduced rates will be allowed has been extended to the north and east. New hydrants have been installed, and extra firemen engaged for night duty.

The announcement was received with considerable gratification at a meeting of the executive of the Victoria District Fire Insurance Agents' Association yesterday, and letters of thanks were ordered to be sent to the British Columbia underwriters, and to the Saanich municipal authorities, for the satisfactory settlement of the issue.

NO BLAME LAID ON CAR DRIVER

C. W. Lonsdale Absolved of Any Negligence in Death of J. R. Anderson

C. W. Lonsdale, driver of the car which struck and fatally injured J. R. Anderson, octogenarian resident of the city, Wednesday night, was exonerated from all blame by a coroner's jury which brought in a verdict of accidental death at the inquest yesterday afternoon.

The accident occurred at the intersection of Newport Avenue and Transit Road about 10.45 o'clock at night. Mr. Lonsdale said that as he approached the intersection a car with very strong headlights approached him and when he reached the corner he suddenly saw a man apparently standing close to the left hand side of the car. The man suddenly moved forward and was struck by the bumper. Mr. Lonsdale stopped immediately and halted a passerby, who notified the police.

Dr. D. M. Baillie testified Mr. Anderson had suffered a broken leg and abrasions about the face and head.

Constable L. Clayards said the brakes on Mr. Lonsdale car were in good condition. There was a skidmark seven feet in length at the spot.

The inquest was held at the B.C. Funeral Parlors, with Coroner E. C. Hart presiding.

Big Values Saturday

On the Bargain Highway

Great Stocks of Shoes
For Men, Women and Children

Smart Shoes for women, in newest patterns and leathers. Dozens of styles. All sizes; all heels.

$3.95 and $4.95

Clearing many lines of Women's Shoes, Oxfords and Straps. Priced, to clear, at

$1.95 and $2.95

Men's Smart Oxford Shoes, including black calf Oxfords, with strap and buckle fastening; Southern ties, wide toe lasts; fancy trimmed Oxfords, rubber or iron tip heels. New for spring. A pair **$4.95**

Men's Work Shoes. Brown and black elk, Panco or rubber soles. Eight styles. A pair, at **$3.95**

Men's Elk Oxfords, in moccasin type, with uskide sport soles. Per pair **$2.95**

Boys' Smart Oxford Shoes, black calf, with wide toes. Per pair **$3.75**

Boys' Best Quality Basketball Boots, white or tan **$1.45**

Boys' Running Shoes. Laced to the toe, with leatherette trimming ..... **95¢**

Babies' First Step Shoes and Oxfords, with cushion insoles and non-slip soles. Patent or brown kid; 2 to 5 ..... **$1.45**

Csildren's Patent Leather Strap Shoes. Sizes 5 to 2 ..... **$1.45**

Children's Barefoot Sandals, with leather soles. Patent or smoked elk—
Sizes 5 to 10½ **$1.45**
Sizes 11 to 2, a pair **$1.95**

Children's Patent Leather Ties, Strap Shoes and Colonial. Single or double soles—
Sizes 5 to 7½ **$1.95**
Sizes 8 to 2 ..... **$2.45**

Two-tone Oxfords, smoked elk, with tan trimming. Leather soles—
Sizes 5½ to 7 ..... **$1.45**
Sizes 8 to 2 ..... **$1.95**

"Sisman" Oxfords, of black calf, patent or brown elk—
Sizes 5½ to 7 ..... **$1.95**
Sizes 8 to 10½ **$2.45**
Sizes 11 to 2 ..... **$2.95**

Girls' Medcalf School Oxfords. Black calf, tan calf and patent. Sizes 11 to 2, **$2.95**

Children's Fleetfoot Sandals. Brown, suntan and white—
Sizes 5½ to 10, a pair ..... **75¢**
Sizes 11 to 2, a pair ..... **85¢**

Children's Fleetfoot Oxfords. Suntan with leatherette trimming—
Sizes 6 to 10½ **$1.05**
Sizes 11 to 2 ..... **$1.15**

—Bargain Highway, Lower Main

A Great Selection of Women's and Misses'

Afternoon Dresses

Many fine grade silks in the selection. Values $6.75 to $27.50, for

$3.95, $5.75, $6.75 and $13.75

Other Good Values in Women's Apparel

Women's Cardigans, with "V" neck or shawl collars, double or single breasted, at **$1.98**

Women's Print House Dresses; sizes 35 to 52 ..... **75¢**

Ladies' Voile Dresses, sleeveless styles; newest designs **$1.00**

Ladies' Broadcloth, Voile and Print House Dresses; 34 to 42, each **$1.40**
Two for **$2.69**

House Dresses of broadcloth and English prints; 34 to 44 ..... **$1.98**

Plaid Skirts, butterfly style. Paddy, green, brown, sunni, Alice and navy blue. Sizes 1 4to 20 ..... **$2.98**

Butterfly Skirts in shades of navy, fawn, Alice blue and red; sizes 14 to 18 ..... **$1.98**

Children's Pantie Dresses, of print and broadcloth ..... **98¢**

Children's Cardigans, with sports collar and two pockets. Red, black, white and fawn. Each **$1.98**

Children's Three-quarter Golf Hose; several shades; tops in contrasting shades; 6½ to 10, a pair ..... **59¢**

Women's Smocks of broadcloth and cretonne. Double breasted; 34 to 44 ..... **$1.25**

Women's Spring Hats—felts and straws—new shapes **$1.98**

Misses' Summer Hats of silk and straw. Each **98¢** and **$1.98**

—Bargain Highway, Lower Main

Men's Clothing and Furnishings

Tweed Suits, $16.00
Single or double-breasted styles; medium and dark shades. Each, with two pairs of pants **$16.00**

Men's Moleskin Work Pants
With fine pin-stripe; belt loops, cuff bottoms and five pockets; 32 to 44 ..... **$1.98**

Khaki Twill Pants, $1.50
Heavy-weight Pants with belt loops and cuff bottoms; 30 to 46.

Art Silk Ties, new designs. Each ..... **50¢**

White Cotton Handkerchiefs, with hemstitched borders. Per dozen ..... **75¢**

Men's Tweed Caps; English make; one-piece tops ..... **95¢**

Men's Work Shirts of khaki twill or heavy blue gingham, with collar and pocket; 14 to 18 neck **$1.25**

Broadcloth Shirts; plain shades or fancy patterns; attached or separated collars; 14 to 17 ..... **$1.25**

Men's Felt Hats, fedora or snap-brim styles. Pearl grey, nickel and fawn; 6½ to 7½. Each **$1.98**

Men's Combinations, short sleeves and ankle length; 34 to 44 ..... **95¢**

Men's Merino Shirts and Drawers, short sleeves and ankle length, a garment ..... **50¢**

Men's Dress Socks, of art silk and lisle, a pair ..... **25¢**

All-wool Heather Socks; English make. A pair ..... **29¢**

Boys' Elastic Braces, a pair ..... **23¢**
Or 2 pairs for ..... **45¢**

—Bargain Highway, Lower Main

DAVID SPENCER LIMITED

Phone 7800—Store Hours: 9 a.m. to 6 p.m.; Wednesday, 1 p.m.; Saturday, 6 p.m.—Phone 7800

Men's Clothing and Shoes

At Much Lower Prices

Suits and Overcoats
The Season's Latest Models

$19.50

Smartly Tailored Suits of good grade tweeds, in spring shades and patterns. Fawns, greys, browns, checks and fancy weaves. Styles for young men or standard models **$19.50**

Tweed Topcoats
Light Weight for Spring

Made of fine tweeds in the new "Guards" model, with belted back and long lapels. Very smart in appearance; snug fitting. New shades and patterns **$19.50**

—Men's Clothing, Main Floor

Men's Fine Shirts

Shirts of percale and broadcloth, patterned with stripes on white grounds; tailor made, with three different sleeve lengths; two separate collars, **$1.95, $2.25** and at **$2.50**

Silk Stripe Broadcloth Shirts with two separate collars **$3.00**

Plain Shade Broadcloth Shirts, with separate or attached collars. Blue, tan and white, **$1.95** and at **$2.50**

—Men's Furnishings, Main Floor

Men's Socks

Interwoven Silk Socks. Fancy designs ..... **75¢**

Silkoline Socks. Grey, black, tan; double soles, three-ply heels and toes. A pair ..... **35¢**
3 pairs for **$1.00**

—Men's Furnishings, Main Floor

Boys' Long Pant SUITS

Suits of Fox's Blue Serge, with two pairs of long pants. Coats double-breasted and silk lined; sizes 26 to 37 ..... **$15.00**

Suits of fine navy serge, with one pair of long pants. Well tailored Suits; 31 to 37, at **$16.50**

Boys' Long Serge Pants, 25 to 32 ..... **$2.95**

Boys' Long Pants of grey flannel; 24 to 32 ..... **$2.50**

Boys' Tweed Reefers or Toppers for spring. Of excellent grey tweeds; grey or fawn. Double-breasted; 22 to 28 ..... **$6.95**

—Boys' Store, Government Street

Children's Playalls

Playalls of "6 Test" Khaki Drill, made to fit; will stand hardest wear. Open front style with sports collar. Trimmed with red or blue, and plain khaki.
Sizes for 8 to 10 years **$1.50**
Sizes for 9 to 10 years **$1.75**

Newest Style Playalls, of navy blue drill, collars, cuffs and pockets trimmed with red, red flare in pants.
For 3 to 8 years **$1.50**
For 9 to 10 years **$1.75**

"Safety" Playalls, made with red top and either khaki blue pants. Termed "safety," as the red top is a warning to motorists.
Sizes 3 to 8 years **$1.50**
Sizes 9 to 10 years **$1.75**

—Boys' Store, Government Street

Men's Smart Easter Footwear

The Latest Ideas in Men's Smart Shoes; Black, Tan and Two-tone Sport Styles

Strider Black Calf Oxfords; new styles. A to D fittings **$7.50**

Invictus Shoes, in kid and calf leathers. New heel. Hugging lasts. Fine shoes, expertly made; AA to E **$8.50**

Albion Shoes, England's best shoe value. Complete stocks in boots, Oxfords and brogues, a pair **$8.00**

Two-tone Sport Shoes, with leather or rubber heels. Black and white, brown and white, brown and smoke, etc. A pair, **$5.00** to **$8.00**

—Men's Shoes, Main Floor

Spencer's Pure Paints and Varnishes

Buy Now and be Prepared for Paint-up Clean-up Week Commencing April 21

Spencer's Cottage Paint, for interior and exterior use. Regular colors.
Per gallon ..... **$3.75** Quart **$1.05**
Half gallon ..... **$1.95** Pint ..... **65¢**
White and green—
Per gallon ..... **$3.90** Quart **$1.10**
Half gallon ..... **$2.00** Pint ..... **70¢**

Spencer's Cottage Shingle Stain, for shingles or fences—
A gallon ..... **$1.50** 5 gallons **$7.00**
Green—
Per gallon ..... **$1.75** 5 gallons **$8.25**

Spencer's Atlantic Porch Paint, Battleship grey. Per quart at ..... **98¢**

Window-box Green Paint, a quart ..... **98¢**

Spencer's Floor and Oilcloth Paint, per quart ..... **98¢**

Interior Flat Wall Paint, for rough or smooth plaster; all colors. A quart ..... **98¢**

Spencer's Atlantic Interior Varnish and Stain, mahogany, walnut, dark and light oak. A quart ..... **85¢**

Spencer's Atlantic Interior Varnish, per quart ..... **85¢**

Pure Shellac, for linoleum; heavy body. Per quart, **$2.00**
Pint **$1.10**
Half pint ..... **60¢**

—Paints, Lower Main Floor

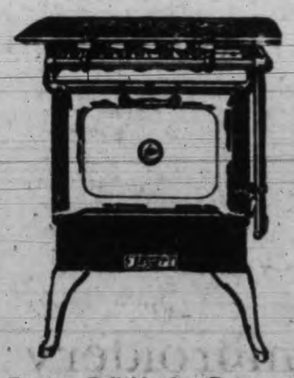

Coal, Wood and Gas

Stoves And Ranges

At Our Easy Payment Plan From $5.00 Down and $4.00 Monthly

Fawcett Reliable Gas Ranges, plain black, full enamel and nickel finishes—

Three-hole Gas Range with 16-inch oven. Plain finish at **$18.50**

Three-hole Gas Range, enamel finish and back shelf. at **$35.00**

Three-hole Gas Range, 18-inch oven, enamel finish. at **$32.50**

Four-hole Gas Range, 18-inch oven; full enamel finish. at **$49.50**

Four-hole Cabinet Gas Range, full enamel finish, oven and broiler **$55.00**

—Stoves, Lower Main Floor

DAVID SPENCER LIMITED

Exceptional Values in Easter Apparel Saturday

A Great Range of Women's and Children's Style Shoes

Women's Hosiery

Big Saturday Values

Ribbed Hose, lisle inside with silk finish of good appearance. Semi-fashioned legs; for schoolgirls; 8½ to 10. A pair **69c**

Ankle Socks of wool and silk and wool. Full fashioned with turn-down colored cuffs; all shades and plain white; 8½ to 10 ..... **98c**

Pure Thread Silk Hose, silk to welt and well reinforced; square heels; a range of shades; 8½ to 10 ..... **98c**

Service-weight Silk Hose, with Slendo heels and wide hemmed tops. Hemstitching at top of silk to prevent garter runs. Good shades; 8½ to 10. Regular, a pair, $1.95, for **$1.65**

—Hosiery, Main Floor

Children's Hosiery

Silk and Lisle Hose with semi-fashioned legs and well-reinforced feet. In several smart shades. Sizes 7 to 9½. A pair ..... **49¢**

Girls' Pure Thread Silk Hose, silk-to-the-garter hem, with well-reinforced heels. All popular shades. Sizes 8 to 9½. A pair ..... **79¢**

Children's Artificial Silk-plated Half Socks, with turn-down tops. In dainty shades and white. Sizes 5 to 7½. A pair ..... **39¢**

Fine Cotton Three-quarter Hose with medium-ribbed legs and fancy turn-down tops. Shades are bran, Airedale and French nude. Sizes 6½ to 8½. A pair .. **25¢**

—Lower Main Floor

English-made Cotton Nightgowns

Fine Cotton Gowns in colors and embroidered in neat patterns; V, square and round necks. Short sleeves, **$1.50** and **$1.75**

Cotton Gowns with lace-trimmed, short sleeves; V, square and round necks. Each **$1.19**

Cotton Aprons, English made; coverall style. Smart in appearance and very practical, **75¢** and ..... **98¢**

—Whitewear, First Floor

New Styles in Rayon Underwear by Harvey

Rayon Silk Panties, plain colors or two-tone effects. Button at waist, band at knee; many shades. To wear with sports or dress wear; sizes 34 to 40 ..... **$1.00**

"Brevities" in a range of shades. Shaped yoke front and button sides and legs; 34 to 40. A pair **$1.50**

"Shorts" in twotone colors with applique design. Spring shades; 34 to 40 ..... **$1.95**

Brassieres to match all shades. Made with elastic inset at back. Uplift design; sizes 30 to 36. Each, **$1.00**

Lo-back Vests, full-fashioned to assure perfectly snug fit; all shades; 36 to 44. Each **$1.25**

—Knit Underwear, First Floor

Spun Silk OVERBLOUSES

Blouses with Bramley or Robespiere in tailored style, buttoned right down front and finished with plain hem. White or sand.

$4.95

Spring Coats

New Styles — Better Values

Coats of tweed or basket-weave cloth. Straight or belted styles.

$10.90 and $14.90

Tweed Coats in straight or belted styles. Some with shoulder capes. All new shades.

$18.90 and $22.90

A selection of smart tweeds, of a very fine quality. Some with tinted fur trimming. Straight or belted styles.

$25.00 to $29.75

Coats of tricotine and satin-finish broadcloth. Wrappy, flare or semi-fitted styles. Many fur trimmed.

$39.75

—Mantles, First Floor

Spring Coats

For the Junior Miss

Very jaunty Coats of soft tweeds and wool mixtures; sport styles, with stand-up collars, buckles or button trimming. For 8 to 15 years,

$6.95 to $8.95

Neat little Coats for the ages of 2 to 6 years, made of tweeds. Fawn, blue, green and sand, with cape effect,

4.95, $6.95 and $8.95

—Children's, First Floor

Goods Stamped for Embroidery

Luncheon Cloths of Indian head, stamped in basket designs for embroidery. Cloth, 36 inches, and four napkins **$1.10**

Cloth, 45 inches, and six napkins **$1.95**

Towels of pure linen, hemstitched and stamped with colored borders. Blue, mauve, pink, yellow and green, **40¢** and ..... **45¢**

Pillow Cases of fine pillow tubing. Same cut-work, stamped for embroidery **$2.25**

Ecru Linen Cushions, stamped and stencilled in butterfly and floral designs, for embroidery **$1.10**

—Art Needlework, First Floor

Women's Cardigans and Pullovers, $2.95

Cardigans of silk and wool. Novelty Jacquard patterns. Shades birch, surf or powder blue. Pullovers of all wool or silk and wool; Jacquard effects, stripes or plain shades. "V" neck and knit to fit at base. Each .. **$2.95**

—Sweaters, First Floor

Fancy Neckwear for Women

Collar and Cuff Sets, of georgette, crepe de Chine and lace. A number of designs.

59c to $3.98

Figured Scarves, oblong, triangle and square shapes.

98c to $3.75

Vestees of tucked silks, lace and georgette.

98c to $4.98

—Main Floor

New Style Shoes For Women

Stylecrest Shoes

Brown Kid Pumps, Suntan Kid Ties, Straps and Pumps. Two-tone leathers and patent. A wide range of smart styles. All fittings from A to D.

$6.00

La Mode Shoes

Ultra Stylish Shoes, including trimmed pumps and strap shoes. Green kid, suntan, beige claire and black silk kid. Cuban and spike heels. Widths from AA.

$8.00

Women's Sports Shoes

Two-tone Oxfords in suntan, brown calf, and black calf. Clever designs on combination leathers; welted leather soles, low and medium heels.

$7.50

Rubber Sole Golf and Sports Shoes, of elk and suntan leathers. Non-slip soles. All widths.

$6.50

Albion Golf Shoes, in brown Scotch grain. Sturdy shoes for any weather; non-slip soles.

$7.50

—Women's Shoes, First Floor

Better Quality Shoes for Children First Floor

We are fully prepared for the demand for Children's Easter Shoes.

Smart New Oxfords, of patent calf and two-tone leathers. All fittings to assure correct fitting.

$2.65 to $4.50

Strap Shoes, of patent tan calf, brown kid and white kid. A range of pretty styles, in best makes.

$2.50 to $4.00

—Children's Shoes, First Floor

Easter Cards

In all the latest designs. You can surely find one bearing the message you wish to convey.

—Stationery, Lower Main

Spring Millinery

Smart Shapes and New Shades

Stitched Hats in smart shapes; colors natural and black.

$5.95 and $6.95

Large Black Hair and Lacy Straw Hats; for afternoon wear. Quite distinctive.

$10.50, $12.50 and $18.50

Sports Hats of Toyo straw, soft and pliable; with new brims for misses. Green, blue, navy, sand and black.

$2.95

French Berets, just arrived. Green, Saxe blue, black, navy, brown, sand, white, each **$1.25**

—Millinery, First Floor

New Wash Fabrics

Cotton Voiles, in a full range of colors. Values to 50c a yard, for ..... **25¢**

Fast-color Prints, in small designs; 32 inches wide, a yard, at ..... **29¢**

Check Ginghams; 38 inches wide, a yard ..... **19¢**

—Wash Goods, Main Floor

Bedspreads Sheets and Pillow Cases

White Honeycomb Bedspreads, with fringed ends; single bed size **$1.49**

White Crochet Bedspreads, heavy weight—
70x80 inches, each **$2.29**
70x90 inches, each **$2.49**
Rayon Silk Bedspreads; rose, blue, gold or mauve; 80x100 inches **$3.98**

Hemstitched Cotton Sheets, good grade—
Size 70x90 inches, each **$1.23**
Size 89x90 inches, each **$1.49**
Hemstitched Pillow Cases, each ..... **25¢**

Unbleached Sheets, for children's use—
Size 63x90 inches, each **$1.00**
Size 70x90 inches, each **$1.10**
Size 80x90 inches, each **$1.20**
Unbleached Pillow Cases, each ..... **24¢**

—Staples, Main Floor

Damask Cloths and Luncheon Sets

Extra Good Values

White Damask Cloths, with colored borders; 54x54 inches, each **$1.00**

Oyster Linen Luncheon Sets, with colored borders. Cloth, 52x52 inches, and four napkins **$1.79**

Irish Embroidered Pillow Cases, with hemstitched ends, each ..... **35¢**

Pure Irish Linen Pillow Cases, with hemstitched ends, **49¢**
Oyster Linen Napkins, with colored borders, 8 for .. **$1.00**

—Linens, Main Floor

Piver's French Face Powder

SPECIAL SALE

Saffranor, Floramye, Le Trefle, Azurea, Vivitz Face Powders, in these odors and in flesh or rachel shades. $1.00 boxes for, each ..... **53¢**

—Toiletries, Main and First Floors

MINTY'S SHAVING SPECIAL

An English Shaving Brush and a tube of Minty's Shaving Cream, $1.35 value for ..... **69¢**

—Shaving Supplies Section, Main Floor

"CHERAMY" EAU DE COLOGNE

Lilac, Sweet Pea, Violet, Rose, Jasmine, Scented Eau de Colognes by "Cheramy," Paris, in dainty cut glass flasks, at special prices. Each, **$1.50, 85¢** and ..... **50¢**

—Perfumery Sections, Main and First Floors

MINTY'S OLD ENGLISH LAVENDER WATER, 50¢
MINTY'S HAIR FIXATIVE, 50¢

These are now in stock at our Toiletries Sections.

HARRIET HUBBARD AYER'S TOILETRIES

A full shipment of creams, powders, lotions, etc., now in stock at the special Canadian prices.

—Toiletries, Main and First Floors

DAVID SPENCER LIMITED

Phone 7800—Store Hours: 9 a.m. to 6 p.m.; Wednesday, 1 p.m.; Saturday, 6 p.m.—Phone 7800

TO-DAY'S GRAIN MARKETS

(By Branson, Brown & Co. Limited)

Winnipeg, April 11.—Wheat: The local wheat market was surprisingly strong to-day in the face of weak Liverpool cables and the absence of export business overnight or this morning. Opening prices were steady and about unchanged, but there was very little for sale, selling pressure being entirely absent and with a little buying by commission houses and locals, part of which was believed to be short covering. Prices were advanced more than 1 cent above the previous close during the first fifteen minutes.

The pool was credited with some selling on the scale up, but the offerings were well absorbed and the market held stubbornly firm during the most of the day, but eased off about 1 cent during the last hour.

The Chicago market was weak, especially in the May, which was mostly about 1 cent lower, and the farm board was credited with selling this month. Trade volume in this market was quite light with nothing of feature going on but holders of wheat appeared to have adopted a waiting attitude pending further developments as to precipitation in the southwest.

Some showers were received in the winter wheat territory yesterday, but they were not significant and did not materially alter the situation, while high winds were reported from several points to-day.

The dry conditions in spring wheat territory, both sides of the line, are beginning to attract some attention, but the general opinion is that this situation could be changed by general rains any time during the next four or five weeks, but rains will be urgently needed after the seed is in the ground.

There was a moderate demand for cash wheat. Exporters were unable to confirm any business, while the flour trade continues very quiet. The market is entirely a weather affair.

Coarse grains: These markets were all steady with prices very little changed, but upturns are difficult to hold. The demand for cash grain is negligible and the pit trade appears to be professional and spreading operations.

Flax: Continues very dull with little or no crushing demand and no feature.

	Open	High	Low	Close
Wheat—				
May	115-1	116-5	114-7	115-3
July	118	119	117-4	118-1
Oct.	119-6	121-3	119-2	120-3
Oats—				
May	53-2	54-3	53-4	53-4
July	53-5	54-4	53-6	53-7
Oct.	50-4	51-6	50-2	51-2
Rye—				
May	70-1	70-4	69-5	69-5
Oct.	75-2	77	75-2	76-1
Juyl	72-3	73-2	72-3	72-3
Barley—				
May	52	52-5	51-5	51-5
Oct.	57-3	58-1	57-1	57-2
Juyl	54-2	55-1	54-2	54-2
Flax—				
July	247	247	246-2	246-2

Liverpool

Open: Unchanged.
Close: 1½ to 1¾ lower.

Cash Grain Close

Wheat—3 m., 105¾.
Corn—2 m., 83½; 4 m., 79¾; 2 y., 84⅛ to 85½; 3 y., 81½ to 83⅛; 2 w., 86; 3 w., 84½.
Oats—4 w., 43; 2 w., 45¼ to 45⅝; 3 w., 44⅛ to 44⅝.

INDEMNITIES FOR SATURDAY
(By Branson, Brown & Co. Limited)

Chicago	Bid	Offer
Wheat—		
July	112-1	116-7
May	111	114-6
Sept.	115-1	119-6
Corn—		
July	86-1	87-5
May	33-4	..
Winnipeg		
Wheat—		
May	113-3	117-2
July	116	120
Oct.	118-3	122-1

CLOSING NEW YORK CURB
(By B.C. Bond Corporation Limited)

Assd. Gas and Elec.	42-1
Amn. Maracaibo	2-2
Amn. Solvents and Chem.	18-4
Do., pref.	27-4
Amn. Super Power	36-1
Avl. Corp. of Indiana	3-1
Amn. Cyan. "B"	34
Cities Service	42-1
Do., pref.	83-4
Detroit Aviation Corp.	6-6
Eisler Electric	17-6
Elec. Bond and Share	110-4
Engineers Gold	1-2
Fokker Aero.	29
Ford Motors Canada	37-7
Ford Motors England	19-5
Fox Theatres "A"	12-6
Central States Electric	39
Humble Oil	116-4
U.S. Elec. Power Corpn.	19-4
Public Utilities Holding Corpn.	26-4
Indian Territory Oil	47-4
Int'l Utilities "B"	15-2
Int'l Petroleum	23-4
Interstate Equities	15-7
Newmont Mining	130-6
Niagara Hudson Power	32-1
Shattuck Denn.	8
Standard Oil of Indiana	38-4
Trans. America Corp. (new)	46
United Gas Texas	41-6
Vacuum Oil	94
Penroad	14-7
N. Amer. Aviation	14
Imperial Oil	28-6
Midland Royalties, pref.	21-3
Do., com.	20
United Light and Power "A"	30-3
Niles, Bement, Pond	41-1
Arkansas Nat. Gas	13-4
United Gas (new)	25-7
United Founders	37-6
Cord Corpn.	15-6
United Gas, pref.	97-1

there is no suggestion of much independent action at present.

Rye—Was relatively firm, there was no heavy pressure at any time.

	Open	High	Low	Close
Wheat—				
Dec.	121-4	122-5	121-3	121-6
July	115-1	115-7	114-4	114-7
May	113-6	114-1	112-6	113
Sept.	117-3	118-3	117	117-4
Corn—				
Dec.	82-6	83-1	82-5	82-5
July	86-6	87-3	86-5	86-7
May	84-2	84-5	83-6	84-1
Sept.	88	88-3	87-6	87-7
Oats—				
July	45-4	45-3	45-1	45-1
May	45-2	45-1	44-6	44-7
Sept.	43-7	44-1	43-7	43-7
Rye—				
July	72-2	73-2	72	72
May	66-7	66-6	65-4	65-7
Sept.	76-1	77-3	76	76-3

Cash Grain Close

Wheat—3 m., 105¾.
Corn—2 m., 83½; 4 m., 79¾; 2 y., 84⅛ to 85½; 3 y., 81½ to 83⅛; 2 w., 86; 3 w., 84½.
Oats—4 w., 43; 2 w., 45¼ to 45⅝; 3 w., 44⅛ to 44⅝.

MONTREAL STOCKS CARRIED UP TO NEW HIGHS FOR YEAR

Canadian Press

Montreal, April 11.—The Montreal Stock Exchange at the close to-day presented a picture of weakness, modified by the fact that some of the power and paper stocks scored outstanding gains.

International Hydro-electric continued its morning advance and closed at 53½, up 4 points. Shawinigan was up 1¼ at 80¾, and Abitibi recovered yesterday's loss to sell at 41¼, up 2¾. Fractional gains by Power Corporation and Quebec Power completed the strong side of the market.

Brazilian, International Nickel and Montreal Power, which between them accounted for most of the trading, all closed lower. Brazilian was off ¾ to 51¼. Nickel dropped a point to 41½ and Montreal Power was off 3½ at 156. The Famous Players' issues each lost a point. B.C. Power B, Canada Car, Bronze, Canada Power and Paper and some of the lightly traded in issues were fractionally down.

The Montreal Gazette comment received by the B.C. Bond to-day said:

The Gazette's average of twenty representative issues on Thursday made new high for the year, while eleven stocks advanced to new tops for the year to date. Yesterday's continued strength in the local market resulted in The Gazette's average of twenty stocks touching a new high for the current year of 58.49, a net gain of the day of .23.

That the month to date has been one mainly of advancing price is shown by the action of the averages. That compilation has recorded gain of six of the nine days of trading to date with a net gain of 1.69 points for the elapsed period.

Brazilian advanced into the new high for the year of 53. This issue again led in volume with 8,875 shares dealt in. The stock continued to be the object of continuous interest in Wall Street. While official confirmation was still lacking yesterday regarding the loan by London and New York bankers to the State of Sao Paulo, indications are that negotiations are well advanced. The milrels continued to give a firm display.

Nickel again held within narrow price limits. The company's huge expansion programme has advanced to a stage which allows certain well founded estimates in the matter of earnings for the current year, with $3 share for 1930 considered quite likely, although the year will be more than half over before Frood ore plays an important part in operations.

(By B.C. Bond Corporation Limited)

	High	Low	Close
Abitibi	41-2	39-4	41-2
Asbestos, com.	3	2-4	3
Atlantic Sugar	8-4	8	8
Alberta Pac. Grain, com.	19-6	19-4	19-6
B.C. Packers	8-4	8-2	8-2
Brazilian Traction	52-2	50	51-4
British American Oil	41-6	41-2	41-4
Brompton Pulp & Paper	30	29-6	29-6
Bronze	53-6	53-4	53-4
Canada Cement, com.	18-4	18-1	18-1
Do., pref.	98	98	98
Canada Paper & Power	18-2	18	18
Canada S.S. Lines, com.	18-6	18-4	18-4
Canadian Car	28-2	27	27
Canadian Convertors	74	74	74
Can. Indus. Alcohol	8	7-6	7-6
Cellanese	14	14	14
Con. Mining & Smelting	248	247	247
Cosmos Imperial, com.	20	20	20
Dominion Bridge	72-4	72	72-4
Dominion Glass	133	133	133
Dominion Textile	66-4	66	66-4
Dryden Paper	13	13	13
Famous Players	60-2	58-6	59
Fraser, com.	15-2	15	15
General Electric	380	380	380
Hiram Walker	10-2	10	10-2
Imperial Tobacco	10-2	10	10-2
Massey-Harris, com.	38-4	37-7	37-7
McColl Frontenac	26-6	26-2	26-2
Montreal Power	160	154-4	155-7
National Breweries	132-6	132-2	132-4
National Steel Car	70	69	69-4
Ottawa Light, H. & P.	90	90	90
Page-Hersey	99-4	99-4	99-4
Penmans	65-4	65	65-4
Power Corpn.	58	56	56-6
Price Bros.	24	23	23-4
Quebec Power	60-6	60-2	60-6
So. Can. Power	27	26	27
Shawinigan	82	80	81
Steel of Canada, com.	45-4	45	45-2
Winnipeg Electric, com.	44	43-4	43-6
Western Grocers, com.	19-5	19-4	19-4

BANKS

Can. Bank of Commerce	258	255	255
Bank of Nova Scotia	325		325
Royal Bank of Canada	304	300	300
Bank of Montreal	307	336	307

GOLDS STRONGEST ON TORONTO LIST

Toronto, April 11.—Except for a few isolated stocks, the weakness evident in the early session continued through the late period to-day with a slight effort toward recovery appearing just at the close on the Standard Mining Exchange. Noranda was down 1.30 to 38.10 and Hudson Bay a quarter to $11.85.

The Golds put up the best showing. Dome gaining 15 at 895, while Howey also closed slightly higher. Hollinger was off ten to $6.20. Sudbury Basin was down 14 and Ventures four.

Base Metals were weak towards the end, Amulet losing six, Waite Ackerman five and Pend Oreille twenty to 220. Base Metals came out at 330, five above last night.

(By Miller, Court Leased Wire)

Toronto, April 11.—According to information received from Kirland Lake, Wright Hargreaves is producing at the rate of approximately $200,000 a month, with the mill handling around 550 tons daily. At present mill heads are running around $12 a ton, and on some days running as high as $14 a ton, according to the amount of development ore hoisted.

(By A. E. Ames & Co. Limited)
11 a.m. Quotations

	Bid	Asked
Abitibi Power & Paper, pref.	84¼	..
Beatty Bros., com.	29	30
Do., pref.	..	91
Bell Telephone	154½	..
Brazilian T.L. & P.	52¾	..
B.A. Oil	41½	..
B.C. Packers	7½	..
B.C. Power "A"	44½	..
Building Products "A"	47	..
Canadian Bakeries "A"	30	31½
Canada Gypsum	25	25½
Can. Ind. Alcohol "A"	7¾	..
Canadian Hydro Electric	91½	..
Canadian Pacific (N.Y.)	218½	..
City Dairy, com.	48½	..
Cockshutt Plough	27¼	..
Con. Smelters	346	..
Cosmos Imp., com.	..	17
Dominion Bridge	72½	..
Dominion Glass	131	..
Ford of Canada "A"	37½	38
Frost Steel & Wire, com.	15	..
Do., pref.	97	..
General Steel Wares	14	..
Hamilton Bridge	32	..
Hinde & Dauch, com.	9	11
Home Oil	..	375
Imperial Oil	29	..
International Nickel	42	..
International Petroleum	23¾	24
International Utilities "A"	44	44½
Lake of the Woods, com.	41½	..
Massey-Harris, com.	38	38½
McColl Frontenac	26	26½
Montreal Power	159	..
Noranda	3910	3950
Page-Hersey Tubes	99	..
Power Corporation	58	..
Quebec Power	60	..
Riverside "A"	19	20
Service Station "A"	51	52
Do., pref. "A"	111	112
Shawinigan W. & P.	81	..
Sherritt Gordon	236	240
Steel of Canada, com.	45	..
Sudbury Basin	..	260
Ventures	180	..
Walker's G. & W.	10	10½
Western Steel Products	39	..
Winnipeg Electric, com.	44½	..

SILVER

London, April 11.—Bar silver, 19½d per ounce. Money, 1½ per cent. Discount rates: Short bills, 2 5-16 to 2¾ per cent.; three months, 2½ per cent.

New York, April 11.—Bar silver, 42¾.

VICTORY BONDS
VICTORIA PRICES

	Buy Per $100	Sell Per $100
Victory Loan, 5½%—Tax Free		
1933 1st May and Nov.	102.30	102.80
1937 1st June and Dec.	105.75	106.25
War Loan, 5%—Tax Free		
1931 1st April and Oct.	100.05	100.55
1937 1st March and Sept.	102.00	102.50
Victory Loan, 5½%		
1932 1st May and Nov.	101.10	101.60
1934 1st May and Nov.	101.65	102.15
Dominion Loan		
1943 15th April and Oct.	102.00	102.50
1940 1st March and Sept.	97.00	97.50
1944 15th April and Oct.	96.75	97.25
1946 1st Feb. and Aug.	97.00	97.50

Add accrued interest to date: 1937, 131 days, 1.974 per $100; 1932, 1933, 1934, 161 days, 2.426 per $100; 1943, 178 days, 2.428 per $100; 1944, 178 days, 2.194 per $100; 1946, 69 days, .850 per $100.

Brokerage rate on Victory and War Loans ¼ of 1 per cent.

DEVELOPMENT AT PREMIER AROUSES MUCH INTEREST

Vancouver, April 11 (By Canadian Press)—News from the Turner Valley operations to-day was indicative of the continued efforts of leading companies in that field. Outstanding in the news was the progress being made by Freehold No. 2, near the Home wells, which is 147 feet in the lime, with a ten-inch hole, and which to-day reported another gas flow. Hargal, also near Home, is 142 feet in lime, also reporting an increased flow of gas.

Home, selling ex-dividend, dropped to $6.50 to-day, A. P. Consolidated to $1.55 and later recovering to $1.60, Calmont around $1.20, C. & E. down as far as $1.53, Freehold as low as 55 and Hargal off to $1.

Model sold off to 30, Southwest Petroleum to 62, United to 56, Mayland at $1.12, Dalhousie to $1.32, Merland to 16 and Sterling around 20 in a forenoon marked by lower prices right across the board.

Premier held much of the interest on the mining section. From Stewart there is a report that Premier is driving a new main tunnel wide enough for double tracks, reported to be in now about 4,000 feet, and planned to come up under the present workings at a depth at least 600 feet deeper than any present workings. It is also reported that Premier plans a 1,000-ton mill near the portal of the main tunnel, which will handle the large bodies of low grade ores. Premier and Woodbine, its neighbor, have been the focal points of the mining stock market during the past few days.

The price trend was down in several other stocks to-day. Pend Oreille sinking to $2.25, but Porter Idaho, a Premier property, was a fairly heavy trader at 11.

(By H. E. Hunnings & Co. Limited)

MINES—	High	Low	Close
Bluebird	2½	2½	2½
Cork Province	4	4	4
Dalhousie	11	11	11
George Enterprise	5	5	5
George Copper	230	230	230
Grandview	7½	7½	7½
Grandview	9	9	9
Int'l Coal & Coke	25	25	25
Lucky Jim	4½	4½	4½
Nat. Silver O.S.	4	4	4
Oregon Copper	14	14	14
Pend Oreille	235	235	235
Porter Idaho	11	11	11
Premier	103	101	101
Ruth Hope	13½	13½	13½
Reeves McDonald	62	60	60
Silver Cups	¾	¾	¾
Snowflake	11	11	11
Topley Richfield	2½	2½	2½
OILS—			
Associated	100	100	100
A.P. Consolidated	160	155	160
C. and E. Corpn.	155	153	153
Calmont	120	113	120
Dalhousie Oil	132	132	132
Devenish	15	15	15
Freehold	63	55	56
Hargal	105	100	101
Home Oil	650	650	650
Homestead	49	49	49
Mayland	115	112	112
Merland	16½	16½	16½
Mercury	30	30	30
McLeod	195	195	195
Model	32	29½	29½
Regent	14	14	14
Southwest Pete.	63	60	60
Sterling Pacific	20½	20½	20½
United (new)	56	56	56
		Bid	Asked
Big Missouri	50	..	½
Beaver	..	..	5
Independence	..	..	4
Commonwealth	..	49	..
Fabyan Oil	..	8	..

VANCOUVER SALES

Vancouver, April 11.—Morning sales on the Vancouver Stock Exchange were:

Oils.—1,100 A.P. Con. at 155, 10 at 156, 450 at 158, 100 at 159, 1,225 at 160; 50 Assoc. Oil at 100; 200 Commonwealth at 44; 200 Dalhousie at 132; 100 Devenish at 15; 100 Fabyan Pete. at 8; 45 Home Oil at 650; 1,000 Homestead at 49; 500 Mayland at 112, 50 at 115; 1,200 Merland at 16, 500 at 16½; 100 Mercury at 27; 50 McLeod at 190, 200 at 195; 1,000 Model at 29½, 2,100 at 30, 300 at 32; 1,100 Southwest at 60, 1,000 at 62; 300 Spooner at 40; 600 Sterling Pac. at 20½; 200 Van. Alta. at 75; 1,025 Calmont at 118, 300 at 119, 3,200 at 120; 500 Freehold at 55, 300 at 58, 1,000 at 60, 200 at 62, 50 at 69; 1000 Harzal at 100, 700 at 101, 300 at 102, 600 at 103, 200 at 104, 750 at 105; 400 United at 55, 3,700 at 56, 500 at 58 (B30); 100 C. and E. Corp. at 153, 650 at 153, 570 at 155, 60 at 156, 100 at 161.

Mines.—13,700 Porter Idaho at 11; 5,000 Dalhousie at 11; 2,000 George Enterprise at 5; 100 George Copper at 250; 500 Georgia River at 7½; 1,000 Inter. Coal at 20; 2,000 Nat. Silver at 4; 1,300 Noble Five at 13; 100 Oregon Copper at 14, 2,000 at 14½; 100 Pend Oreille at 225, 20 at 235, 10 at 245; 200 Manet Mines at 32; 9,000 Premier Border at 2½; 200 Reeves McDonald at 60, 150 at 62; 1,000 Ruth Hope at 13½; 500 Silverado at 11; 500 Snowflake at 11; 300 Sunloch at 90; 2,000 Topley Richfield at 2½; 200 Premier Gold at 101, 1,500 at 102, 600 at 103; 1,000 Grandview at 9.

Curb Exchange.—4,000 Bluebird at 2½; 3,000 Cork Province at 4; 1,000 Jack Waite at 16¾, 1,000 at 19½; 1,500 Lucky Jim at 4½; 500 Mohawk at 2; 100 Silver Cup at 2, 1,000 at 2; 300 Woodbine at 3; 200 Regent Oil at $4.

Thursday Afternoon Sales: Oils.—200 Amalgamated at 110; 500 A.P. Consolidated at 117, 150 at 168, 500 at 169, 30 at 170; 600 Baltac Oils at 30; 900 Calmont at 125; 470 C. and E. Corp. at 172, 100 at 163, 300 at 165, 100 at 166, 30 at 168; 550 Dalhousie at 138; 1,000 Devenish at 17; 50 Eastcrest at 55; 400 Fabyan Pete. at 8½, 200 at 9; 200 Freehold at 60, 100 at 62; 1,300 Harzal at 100, 50 at 110; 100 Home Oil at 865, 110 at 870; 600 Homestead at 50; 100 Mayland at 120, 400 at 121, 100 at 122; 2,700 Merland at 16, 200 at 17½; 300 Mercury at 27; 400 McLeod at 195; 200 Mill City at 30, 400 at 32; 1,150 Southwest Pete. at 60; 1,500 Sterling Pacific at 20½; 2,150 United at 57, 100 at 58.

Mines.—100 Los Angeles-Vancouver at 85; 5,000 National Silver at 4; 300 Noble Five at 14; 2,500 Oregon Copper at 14½; 1,000 Premier Border at 2½; 25 Reeves-McDonald at 60.

No Vancouver curb stocks from 12 o'clock to-day.

Oran, Algeria, April 11.—The Duchess of Bedford, sixty-four-year-old British noblewoman, who is flying from England to Capetown and return, took off here at 6.50 a.m. for Tunis. She hopes to make the round trip in nineteen days. Two men are flying with her.

TO-DAY'S EXCHANGE

New York, April 11.—Foreign exchanges easy. Quotations in cents:

Great Britain—Demand 4.86¼, cables 4.86½, 60-day bills on banks 4.83 15-16.
France — Demand 3.91¾, cables 3.91¾.
Italy—Demand 5.23¾, cables 5.24¼.
Belgium—Demand 13.96.
Germany—Demand 23.85.
Holland—Demand 40.14½.
Norway—Demand 26.76.
Sweden—Demand 26.87.
Denmark—Demand 26.76½.
Switzerland—Demand 19.38½.
Spain—Demand 12.45.
Greece—Demand 1.29½.
Poland—Demand 11.25.
Czechoslovakia—Demand 2.93.
Jugoslavia—Demand 1.76½.
Austria—Demand 14.09.
Roumania—Demand 50¾.
Argentina—Demand 39.50.
Brazil—Demand 11.75.
Tokio—Demand 49.85.
Shanghai—Demand 47.34.
Montreal—Demand 99.98 7-16.

New York, April 11.—Call money firmer, 4 per cent all day.

Time loans firmer, 50 and 60 days 4, 90 and 120 days 4¼, 5 and 6 months 4¼ @ 4½.

Prime commercial paper 3¾ @ 4.

Bankers' acceptances unchanged.

METAL MARKETS

London, April 11.—Standard copper, spot, £66 17s 6d; futures, £65 15s. Electrolytic, spot, £82 10s; futures, £82 10s.
Tin, spot, £167 10s; futures, £169 7s 6d.
Lead, spot, £18 12s 6d; futures, £18 15s.
Zinc, spot, £18 2s 6d; futures, £18 15s.

New York, April 11.—Copper quiet; electrolytic, spot and futures, 18.
Iron quiet; unchanged.
Tin steady; spot and nearby, 37.25; futures, 37.50.
Lead steady; spot New York, 5.50; East St. Louis, 5.46.
Zinc quiet; East St. Louis spot and futures, 4.92 to 4.95.
Antimony, 7.87.

LOSSES AND GAINS MIXED IN TORONTO

Canadian Press

Toronto, April 11. — Irregular in most of its dealings the market on Toronto Stock Exchange left off with mixed gains and losses to-day. Stocks had been higher at the opening, but towards the end of the first half hour leaders turned downward. In the afternoon many other individual stocks softened, showing losses for the most part of less than a point.

Oils gave a consistent show of strength. International Petroleum, Supertest, had equalled their record price for 1930. Imperial had sold above 29 and B.A. Oil fractionally higher above 40. Crown Dominion went to a new 1930 high at nine at the close.

Abitibi was the feature on the advance, continuing upward in the afternoon, to show a net gain of three points.

Ford, Gypsum, Famous Players, Tip Top, Loblaw, Massey-Harris lost from a small fraction to one point.

Dominion Stores dropped back to 26, while Montreal Power closed down at 156½.

(By H. E. Hunnings & Co. Limited)

	High	Low	Close
Abana	85	84	84
Amity	8	8	8
Amulet	140	136	137
Area	7	7	7
Arno	11	10	11
Barry Hollinger	16¾	16½	16¾
Base Metal	330	330	330
Big Missouri	60	57	58
Clericy	1¼	1¼	1¼
Dome	885	885	885
Falconbridge	425	420	420
Graham Bosquet	1¼	1¼	1¼
Granada	108	105	105
Hollinger	630	615	625
Hower	75	74	74
Hudson Bay	1310	1300	1300
International Nickel	4200	4140	4140
Jackson Manion	2	2	2
Manitoba Basin	8¾	6½	6½
McIntyre	1875	1875	1875
Mining Corporation	250	250	250
Murphy	1¼	1¼	1¼
Newbec	15	15	15
Noranda	3880	3825	3827
Pend Oreille	230	230	230
Peterson Cobalt	13	13	13
Premier	100	100	100
San Antonio	30	29	29
Sherritt Gordon	242	237	242
Siscoe	39	39	39
Sudbury Basin	300	291	291
Teck Hughes	650	645	645
Ventures	195	192	193
Vivond	95	94	94
Wright Hargreaves	180	179	179
OILS—			
Ajax	141	133	140
Associated	92	92	92
A.P. Cons.	165	155	156
Baltac	27	27	27
Calmont	125	120	120
Dalhousie	138	135	135
Eastcrest	52	52	52
Foothills	175	160	175
Home Oil	860	850	850
Imperial	2900	2890	2900
Mayland	115	115	115
Sterling Pacific	21	21	21
Southwest Pete.	65	60	62
Wainwell	4¾	4¾	4¾

CLOSING BANK STOCKS
(By Branson, Brown & Co. Limited)

Chase	168
Commerce	255
Dominion	235
First National	6475
Montreal	306
National City	244
Nova Scotia	507
Royal	360
Toronto	250

SUGAR

New York, April 11.—Raw sugar was unchanged, with sales confirmed of about 100,000 bags of Cuban, subject to permission to ship by the Cuban committee at 2.39, duty paid, for April shipment.

In refined, withdrawals were of seasonable proportions, but as the trade are still covered for several weeks to come no new business was reported. Prices were listed at 4.90 by refiners, with second-hand available at 4.75.

N.Y. Market Gossip

(By Branson, Brown & Co. Ltd.)

New York, April 11.—For the second time this year the country's inventories of gasoline showed a drop during the week ending April 5, the actual decrease being 931,000 barrels, the American Petroleum Institute Weekly Refinery Report discloses. The country's gasoline stocks of 53,808,000 barrels are equivalent to about forty-eight days' supply.

The International Telegraph and Telephone Company has acquired 36,000 fully-paid and non-assessable shares of the capital stock of the Standard Villamossagi R.T. of Budapest.

U.S. Steel's unfilled orders on February 28 totaled 4,479,748 tons, the largest at the end of any month in the last four years.

Bank of England made no change in its discount rate of 3½ per cent.

Ben Electric Company and the Westinghouse Electric and Manufacturing Company, the country's largest manufacturers of electrical equipment, are negotiating with the Radio Corporation of America to acquire a larger interest in the latter corporation and provide it with additional funds for expansion purposes.

While the Interstate Commerce Commission has been occupied with the railroad consolidation situation in Eastern trunk line territory, it was disclosed yesterday the Illinois Central system has been marshalling its forces to resist the planned invasion of its territory in the vicinity of New Orleans by its powerful competitor, the Missouri Pacific. Illinois Central contends that the Missouri Pacific plans constitute an invasion of a territory which it has pioneered and developed, and that there is no need for another system there. Missouri Pacific holds it is entitled to originate traffic in New Orleans and vicinity and points out that the desired connection with the southern seaport will give it terminals in New Orleans proper and shorten existing routes from that port to St. Louis and the west and northwest considerably.

Stockholders of the Western Union Telegraph Company approved the acquisition of the American Telegraph Cable Company, which has been operated by Western Union under lease for nearly fifty years. Newcomb Carlton, president of Western Union, told the stockholders that current revenues have declined 7 per cent. "But that 7 per cent is where the main profit is. The company is not run to see how much money it can make, but to see how good service it can give first." Mr. Carlton added on the theory, that if this is right, the money will follow. "I believe that in spite of the unfavorable results of the first quarter, over six months' results will be above dividend requirements.

People close to the International Combustion's affairs assert the recapitalization plan has practically been completed and will be announced within a few days. They maintain that the proposed stock will be well treated, probably through a share for share exchange into new preferred; with consummation of the reorganization the management will have sufficient capital to enable it to carry out aggressive programme policies.

Listing of the stock of two investment trusts, the Tri-Continental Corporation and the North American Aviation Corporation, was approved by the board of governors of the New York Stock Exchange. Trading on the exchange will begin to-day.

New York cables opened in London at 4.86 7-16, Paris cheques 124.22, Brussels 34.845, Italy 92.805, Berlin 20.38.

Bank of England statement week ended April 10 shows circulation £359,250,000, against £357,265,000; ratio, 52.5 per cent against 50.4 per cent, and bullion £160,781,000 against £157,125,000.

Park & Tilford reports for 1929 net $1,001,129 after interest and federal taxes, against $1,235,952 in 1928.

Pacific Lighting declared regular quarterly dividend of 75c on common and $1.25 on preferred, payable May 15, record April 30.

Nash Motors declared regular quarterly dividend of $1.50 on common, payable May 1, record April 21. Earned 65 cents a share in quarter ended February 28, 1930, against $1.51 a year ago.

Packard Motor Car declared regular quarterly dividend of 25 cents, payable June 12, record May 15.

General Electric Company acquires controlling interest in Walker Dishwasher Corporation. New capital structure to be effected and Walker Company to be reorganized.

Dunhill International, Inc., year ended December 31 earned $5.47 a share on 141,585 shares no par stock, against $7.09 on 125,000 shares in 1928.

Bank of France statement week ended April 4 shows gold 42,357,000,000 francs, against 42,556,000,000 March 28; circulation 71,575,000,000 francs, against 70,825,000,000, and ratio 49.89 per cent against 49.29 per cent.

International Paper and Power Company declared regular quarterly dividend of 60 cents on class "A" common.

Richfield Oil Company of California has arranged for additional working capital of $2,500,000 through sale of 100,000 shares of $25 par common, which has been underwritten by bankers at not less than par.

Reynolds Metals Company has acquired Midland Metals Company, manufacturers of foil, of Chicago.

Dow Jones—Thirty industrials, high 293.36, low 287.37, last 291.15, up 2.79; twenty rails, high 155.71, low 154.70, last 155.15, off 0.17; twenty utilities, 107.83, up 2.25; forty bonds, 95.23, off 0.05.

Seattle, April 11.—Braving noonday crowds, a lone robber held up the Metropolitan National Bank here today and escaped with currency and securities estimated at between $1,000 and $2,000.

TO-DAY'S REPORTS ON CALGARY OILS

Calgary, April 11 (Miller, Court special service)—At the Homstead annual meeting here last evening, reports showed that the Homestead company has $72,000 in the bank and that this sum is considered sufficient to complete drilling. The present well is now said to be a commercial producer.

It was announced that the company will exploit its holdings in the Red Coulee field, where it owns 160 acres without royalty and 3,000 acres in Northern Extension.

Calgary, April 11—The production of Model yesterday tapered to 104 barrels and the officials are contemplating a new separator, when recovery should be greater.

Calgary, April 11.—At Freehold No. 2 the situation is most promising with almost pure gasoline coming from the well, according to the official report of the Union Drilling Company. The well is at a total depth of 4,245 feet and about 147 feet in the lime. Drilling is proceeding in a fairly hard formation.

Calgary, April 11—Fishing operations at Mill City yesterday were set back by the breaking of a di-nipple and the crew were waiting for another.

Calgary, April 11—Baltac is still on a production test, according to officials.

Calgary, April 11—A.P. Consolidated is spudding in its well in the Spring Coulee field. It is stated they will run a double shift. The well will be drilled in a 400-foot test hole.

(By H. E. Hunnings & Co. Limited)

	High	Low	Close
Alberta Pac. Cons.	155	153	155
British Dominion	47	47	47
Calmont	120	116	116
Dalhousie	135	135	135
Freehold	60	59½	60
Hargal	107	106	106
Homestead	47	45	47
Illinois Alberta	26	26	26
Madison	8½	8½	8½
Mayland	120	120	120
McDougall Segur (Exp.)	23	23	23
McDougall Segur (new)	90	90	90
Mercury	27	26	26
Model	31	29	29
Richfield	20	20	20
United Oils	58	55	56
Baltac	27	27	27
		Bid	Asked
C. and E. Corporation	150	..	..
Devenish	17	..	..
East Crest	50	..	..
Home Oil	..	..	875
McLeod	195	..	..
Okalta (new)	72	..	..
Regent	..	..	15
Royalite	3000	..	..

BROKERS' LOANS UP $26,000,000; RATIO RISING

New York, April 11 (B.C. Bond).—Brokers' loans for the week ending April 9 increased $26,000,000, the Federal Reserve Board announced late Thursday. This brings the total up to $3,994,000,000.

Brokers' loans ratio has increased to 6.12 per cent as of April 1, against 5.89 per cent on March 1.

Friend or Specialist?

When there is work for an expert, do you send for an inexperienced relative or friend or for a specialist?

Administering an estate is a task for a trust company. There is no economy in employing an individual. He would be entitled to receive the same remuneration as a trust company—the fee, in either case, being fixed by the Court. The selection of an executor is the important matter. Will it be an inexperienced individual or a competent trust company?

An informal talk with our officers about your Will can be arranged without appointment.

THE CANADA TRUST COMPANY

"Faithful, permanent and impartial"

Victoria Advisory Board
SIR FRANK S. BARNARD — LINDLEY CREASE, K.C.
R. H. B. KER, J. E. WILSON
1205 Government Street, Victoria, B.C.
H. B. HUNTER, Manager

WHITNEY LETTER

(By Branson, Brown & Co. Limited)

New York, April 11.—Whitney of Wall Street Financial Bureau says today:

STILL HEADED UP

"The steel tonnage statement added its testimony to the growing improvement in general business. The market in the final hour of yesterday was called upon to absorb heavy profit-taking from that type of speculator who fears brokers' loan figures. Loans will undoubtedly show a substantial increase but, as stated last week, if the increase is large, the market will start low and go higher. If it is relatively moderate, the market will start high and go higher, so that the only policy to pursue is the one which we have been pursuing for two weeks, viz., to greet each moderate reaction as another opportunity to buy stocks before the new 1930 records are recorded.

"The supply of money is still excessive, both here and in Europe. While the Bank of England rate did not come down again yesterday, it will be surprising if it is not reduced next week. This is a bull market with a lot of shorts still fighting, and an even larger number of sold out bulls praying for reaction.

COMMENT

"Standard brands has been recommended at an earlier date when accumulation was under way. It is recommended again now that accumulation has been completed. Last year's earnings' statement means nothing. As one official phrased it, the write-offs last year were so drastic that they "almost wrote the table out of the directors' room'. Low raw material prices and nationally established prices for the completed article spells radically higher earnings this year. I believe you can use an objective of approximately forty on the issue and not be accused of excess enthusiasm.

"New records are in the making for Houston Oil. Terms under which Houston Oil will be absorbed into the natural gas consolidation indicate a minimum of 120 for stock and maximum of 160.

"Westinghouse and General Electric are due to split approximately $400,000,000 in market value of Radio Corporation, between them on a sixty-forty basis. Both issues are headed substantially higher.

"The move in U.S. Rubber, in anticipation of which buying recommendations have been issued is now clearly discernible, while the stock is under thirty-five buy it, and on this dip below fifty buy Associated Drygoods. I believe this continuation of advance in the utilities is about to spread to the foreign issues, consequently buy American and Foreign Power and International Telephone & Telegraph.

"Other previously recommended issues in the utility group have still far to go. Hold them. Continue the purchase of U.S. Steel, Dupont, North American, Brooklyn Union and American Telephone and Telegraph."

Dominion of Canada

CORPORATION

Income Tax Return

DUE APRIL 30th

Every corporation or joint stock company is required to make an Income Tax Return on or before April 30th;

—and to include with this return, cheque or cash for at least 25% of the tax payable.

Failure to make such return renders the delinquent liable to a penalty equal to 5% (five percent) of the tax payable (maximum $500).

Use Form T2

Corporation Income Tax Returns should be made on form T2, which form may be obtained from any Income Tax Inspector or Postmaster.

The Department of National Revenue bespeaks the co-operation of all corporations in an effort to complete the work involved promptly, effectively and economically—to all concerned.

Advice or explanations will be cheerfully given by any Income Tax Inspector.

Location of Income Tax Inspectors

WINNIPEG, MAN. Commercial Building
REGINA, SASK. McCallum Hill Building
SASKATOON, SASK. Ross Building
PRINCE ALBERT, SASK. P.O. Building
CALGARY, ALTA. Customs Building
EDMONTON, ALTA. P.O. Building
VANCOUVER, B.C. Winch Building

The Department of National Revenue
Income Tax Division
OTTAWA

HON. W. D. EULER, *Minister of National Revenue*
C. S. WALTERS, *Commissioner of Income Tax*

5-W

Ancient Mexican Mine Reorganized

Spokane, April 11.—The Pacific Mines, operating the Los Lugos properties in Mexico, is being reorganized, and Pacific shareholders are receiving one share of the new Los Lugos for two of Pacific. The new Los Lugos will have 1,500,000 shares.

The Los Lugos is what is known in Mexico as an "antigua" and was probably worked centuries ago by the Aztecs or Mayans. The mine undoubtedly supplied many of the gold ornaments and decorations which Cortez seized from Aztec temples when he conquered Mexico. One of the severest battles Cortes had in conquering Mexico was with the inhabitants of Jalisco, the state where the mine is located, forty miles from the city of Guadalajara. Cortez, after defeating and capturing Montezuma, the Aztec king, pressed on to seize the rich mines, and was met by the Jaliscan army. For hours the tide of battle swayed one way and the other, but finally Spanish armour and gunfire defeated the brave Jaliscans and Mexico fell under the heel of Spain. H. W. C. Jackson, mining writer, who accompanied the Spokane party on the recent trip by plane to the mine, states it has a future. The mine is in charge of Mitchell, formerly with Phelps-Dodge and the A.S. & R. Seventy-five men are employed. Cushing Moore is consulting engineer.

May Have Deficits But Pay Dividends

New York, April 11.—New York Stock Exchange has altered its rules so that investment trusts are now permitted to pay dividends on their common stocks, although there may be deficits in their balance sheets.

New B.C. Companies Get Incorporation

New B.C. companies granted incorporation at the Parliament Buildings this week are:

Smith, Davidson & Wright Limited, Vancouver; $1,000,000.

Vanburn Brick & Glass-tile Products Limited, Vancouver: $250,000.

Premier Sand & Gravel Company Limited, Vancouver: $100,000.

British Columbia Orchards Limited, Kelowna; $100,000.

National Service Company Limited, Vancouver; $50,000.

West Van Home Builders Limited, West Vancouver; $50,000.

Martin, Matthews & Hammond Limited, Vancouver; $50,000.

Marionette Circulating Libraries Limited, Victoria, $25,000.

Malahat Nurseries Limited, Wilkinson Road, R.M.D. No. 3, Victoria; $25,000.

Tom Mills Garage Limited, Vancouver; $25,000.

J. J. Stephens & Company Limited, Vancouver; $25,000.

Kingston Hotel Company Limited, Vancouver; $25,000.

Reeves & Company Limited, Vancouver; $10,000.

Maple Ridge Motors Limited, Port Haney; $10,000.

Rentals Limited, Vancouver; $10,000.

Johnston Motor Company Limited, Vancouver; $10,000.

Torino Investments Limited, Vancouver; $10,000.

Bud's Transfer Company Limited, Vancouver; $10,000.

Extra-provincial incorporation was granted to the Monk Investment Company Limited, with B.C. head office at Vancouver.

NEW YORK STOCK EXCHANGE

APRIL 11

(By B.C. Bond Corporation Limited)

	High	Low	Close
Air Reduction	147-7	143	145-6
Allied Chemical	331	315	329
Allis Chalmers	67-4	66-7	67-2
Amn. Bosch Mag.	50-7	49-6	49-6
Amn. Can	153	150-1	150-4
Alleghany	33-3	32-3	32-7
Amn. and For. Power	95	92-2	92-2
American Ice	39-6	39-4	39-6
Amn. Locomotive	81-2	80	80
Amn. Radiator	38-7	37-4	38
Amn. Smelters xd	73-4	73-5	73-1
Amn. Steel Fdrys.	48-3	47-4	47-4
Amn. Sugar and Ref.	69-5	67-3	69-5
Amn. Tel. and Tel.	273-2	268-4	269-4
Anaconda Copper xd	72	70	71
Assd. Drygoods xd	49-5	48-6	49-3
Atch. Topeka and S.	237-1	236-2	237
Atlantic Gulf W.I.	66-7	63	66-7
Atlantic Refining	50-7	49-2	50-3
A. M. Byers	107-1	102-4	105-3
Amer. Metals	46-6	45	45
Auburn Motors	257	252-5	253-6
Balto. and Ohio	120	119	119-7
Bethlehem Steel	107-3	104	106
Calumet and Hecla	27-3	26-1	26-3
Canada Dry	72-6	72	72
Cities Service	42-2	41-3	42-1
Columbia Carbon	190-6	186-4	187
Cont'l Oil of Del.	29-6	29	29-3
Calif. Packing	72	71-5	72
Calumet and Arizona	75	73-2	73-2
Canadian Pacific	210-7	209-3	210-4
Cerro De Pasco	60-1	59-4	60
Chesapeake Corpn.	78	77-1	77-4
Chesapeake and Ohio	231-6	230	230
Chicago, Mil. and S. Paul	23-7	23-4	23-4
Do. Pfd.	40-7	40-4	40-5
Chicago N'western	85-4	..	85-4
Chicago R. I. and Pac.	120-2	118-6	118-6
Chrysler Motors	43	41-3	42
Coco-Cola	180-1	179-4	179-4
Col. Fuel and Iron	73-7	70-2	72-7
Columbia Gas	87	84	85-2
Congoleum	18	17-4	17-6
Consolidated Gas	134	130-4	132
Continental Can.	69	68	68
Continental Motors	7-1	7	7
Coty	107-7	104-1	106-7
Crucible Steel	90-7	89-7	90-7
Curtiss Wright	14-2	13-5	13-6
Caterpillar Tractor	76-2	75-4	75-5
Davison Chemical	39-6	39	39-2
Delaware and Hudson	179	177	177
Dupont Powder	145	141-4	142
Drug Inc.	83	81-4	82
Eng. Pub. Service	63-7	62	62
Elec. Bond and Share	113-4	109-2	110-4
Eastman Kodak	240	235	235
Elec. Stg. Battery	75	..	75
Erie R.R.	58-4	53	58-2
Elec. Power and Light	94-2	89-6	91-7
Fox Film	46-3	44-3	45
Follansbee	44-4	44	44
Famous Players	74	72	73-3
Freeport-Texas	55-3	51-6	53-1
Gardner	6	5-7	5-7
Goodyear	93-3	91	91
General Food	53-3	51-7	52-1
General Asphalt	70-3	67-7	69
General Electric	93-7	91-4	93-2
General Motors	54-2	52-3	53-3
General Ry. Signals	100-4	98	100
Gimbel Bros.	17-1	17	17
Goodrich Rubber	53-5	53	53-2
Gold Dust	47	45-5	46-6
Granby Ore	55	53-4	54-2
Great Northern R.R.	99-2	98	98-1
Gulf States Steel	67	65-3	65-3
Hahn Stores Com.	20-1	19-1	19-1
Do. Pfd.	83-6	83-3	83-6
Howe Sound	38-1	37-1	37-6
Houston Oil	109-3	104	107
Hudson Motors	56-5	55-3	55-5
Hupp Motors	26-4	25-3	25-5
Int'l Match Pfd.	85	83	83
Indian Motorcycle	11-3	98	11
Illinois Central	130-1	129-4	130
Ind. Oil and Gas	30-7	30-1	30-5
Industrial Alcohol	104-6	103	103-7
Inspiration Copper	27-2	27	27
Int'l Harvester	110	107-1	109
Int'l Nickel	42-3	41-1	41-7
Int'l Paper	29-7	29-2	29-7
Int'l Tel. and Tel.	72-2	70-2	72-1
Johns-Manville	130-6	127-5	130
Julius Kayser	37-1	36-5	36-5
Kas. City Southern	81-4	81-2	81-2
Kennecott	53	51	52-6
Kroger Groceries	39-4	38-4	39-4
Kolster Radio	8-7	5-4	5-6
Loew's Inc.	88-3	85-3	86-7
Lorillard	25-5	23	25-3
Louisville & Nash.	138	136-4	138
Ludlum Steel	40-5	39-5	39-7
Louisville G. & E.	48-3	46-5	47-4
Money	4	4	4
Marmot Motors	30-2	27-6	29-6
Mack Trucks	85-1	84-2	84-2
Manhattan Elec. Supply	47-3	46-3	47-1
May Dept. Stores	55	..	55
Miami Copper	29	28-4	28-4
Mid-Cont. Oil	32-3	31-4	32
Mo., Kas. & Texas	65-5	63-3	64-3
Montgomery Ward	43	40-2	42-2
Nat. Power & Light	55-2	52-1	53-4
Nat. Dairy Prods.	55-4	54-2	54-4
Nash Motors	53-5	52-4	53-3
National Biscuit	89-6	88-3	88-6
National Cash Register	65-2	64-4	65-2
New York Central	187	186-3	186-4
N.Y., New Haven & H.	124	122-5	124
Norfolk & Western	256-6	..	256-6
North American Co.	133-4	129-1	130-2
Northern Pacific	93	..	93
Pac. Light	104-5	102-3	104-4
Pac. Gas & Elec.	70-6	69-1	70-6
Pathe, com.	6-1	5-6	6
Packard Motors	22-1	21-3	22
Pan-American "B"	59	..	59
Pathe Exchange	12-6	12-2	12-4
Pennsylvania R.R.	83-3	82-4	83-4
People's Gas	317	314-4	317
Phillips Petroleum	40-6	40-1	40-3
Producers & Refiners	11	..	11
Public Svc. New Jersey	123-4	119-3	120-5
Pullman Company	83-3	82-7	82-7
Pure Oil	26-1	25-4	25-4
Parmalee Trans.	22	21-4	22
Pillsbury Flour	37-6	35-7	37-6
Radio Corporation	62	58-4	59-1
Reading Company	125-6	124-4	125-4
Republic I. & S. xd.	78	77-4	78
R. J. Reynolds Tob.	54-2	54-1	..
Royal Dutch	55-3	55	55-2
Rem. Rand.	45-3	43-7	44-6
Reo Motors	13-6	13-3	13-4
Schulte Stores	11	10-3	10-5
Sears-Roebuck	92	89-2	92
Shell Union	34-7	34-1	34-1
Sinclair Oil	31-7	30-5	31-1
Skelly Oil	41-5	40-3	40-7
Southern Pacific	123-7	123	123-7
Southern Railway	127	125-2	125-2
St. Louis & San Fran.	116-4	115	115
St. Louis & S.W.	67-7	..	67-7
Standard Oil Calif.	72-3	71	71-4
Standard Oil N.J.	80-4	79	79-2
Stewart-Warner	44-7	42-1	43-4
Studebaker Corpn.	42-3	41-1	41-1
Standard Gas & Elec.	128-4	123-6	126-6
Standard Oil of N.Y.	37-4	36-7	37
Tidewater Oil	17-5	17-2	17-4
Texas Company	59-4	58-4	58-6
Texas Gulf Sulphur	64-7	62-5	63-2
Timken Roller Bearing	88-3	85-4	87-1
United Gas	41-7	40-3	41-6
United Gas & Imprvta.	48-5	47	47-5
Underwood	125-4	124	124
Union Carbide	105-6	102-4	103-2
Union Oxhide	105-6	102-4	103-2
Union Oil Calif.	48-7	48	48
Union Pacific	236	233	235-4
U.S. Cast Iron Pipe	38-1	37-1	37-4
U.S. Rubber	35	33-4	34
U.S. Smelting	32-4	32	32
U.S. Steel Corporation	197-1	193-3	193-7
Universal Pipe	9	8	8-3
Vanadium Steel xd.	117-6	112-4	113-1
Warner Bros.	75-4	72-4	74-4
Western Union	187	..	187
Westinghouse Airbrake	46-4	46-2	46-4
Westinghouse Elec.	194-2	181	181
White Motors	42	41-2	41-6
Willys-Overland	10	9-3	9-6
Woolworth	65	63-7	64-6
Youngstown Sheet & T.	145	..	145
Yellow Cab	28-7	27-1	27-7

Total sales, 5,618,100.

Trading Volume Seen As Best Indication

"Traders have found the best indications of general stock market movements in New York recently to come from the volume," George D. Tyson, manager of Miller, Court and Company to-day said in a statement on the general financial situation.

"Virtually every time this year a coincidence of a new high in volume for the year and a new high in the industrial averages has occurred some reaction has followed. This also very frequently occurred in 1929. A peak in volume, or more often this year, a drying up of volume, has indicated the end of the reactionary phase."

Wall Street To-day

New York, April 11 (By Associated Press)—Partial recovery from the day's low figures were made on the New York Stock Exchange to-day in the final hour when the shorts began to cover. Utilities turned upward rapidly, and some of the specialties, such as Columbia Graphophone and Radio Keith Orpheum, were bought in large blocks.

The market opened with an outburst of strength with pools again taking several blocks of 5,000 to 15,000 shares. About two score issues including nearly a dozen public utilities, were marked up to high levels for the year on gains which ran from fractions to more than six points. Coppers were heavy from the start, but the selling spread to the public utilities and motors, and by early afternoon the reactionary movement had covered the general market, a sprinkling of issues, as usual, showing independent strength.

New York, April 11 (B.C. Bond)—At the close of the market this afternoon the Dow Jones average of thirty industrials stood at 292.65, up 0.46 points; for twenty rails at 154.43, off 0.55, and for twenty utilities at 108.41, up 0.49 points.

Sales for the day totaled 5,618,100 shares.

Radio sold off from 62 to 58½ on denial from London that control of Columbia Graphophone would be acquired in the near future by Radio Corporation.

Call money held at four per cent.

NEW GROUP IN MONTY WARD

Montgomery Ward has been showing better recently. It is understood a new and strong group has been formed to operate in Monty Ward. It is believed that adverse factors have been discounted and earnings for this year will show up better than expected.

Yellow Truck and Coach Company's business has shown a substantial improvement and the current year is expected to mark the establishment of substantial earnings.

BIG ORDERS FOR ALLIS-CHALMERS

Allis-Chalmers in the first quarter received orders amounting to $14,662,000, or an increase of $1,402,000 over the corresponding period of 1929. Earnings for the current year are expected to show a substantial improvement and are likely to establish a new all-time high.

MOTORS SHOW HIGH YIELD

The motors, by their backwardness during the last three months, have been recognizing marketwise the probability of relatively unsatisfactory first quarter earnings. At last night's prices, the average dividend income return on representative motors such as General Motors, Chrysler, Hudson, Nash and Studebaker, was almost nine per cent. Improvement in second quarter earnings is now anticipated, although it is not likely.

The advances in crude oil prices announced by Humble Oil and Refining, a subsidiary of Standard Oil of New Jersey, is another indication of the gradually improving conditions in the petroleum industry and was made possible, according to official announcement, by the improvement in the relationship between supplies of crude oil and refined products and market demand therefore.

SHORTS DRIVEN TO COVER

Wall Street Mirror to-day issued the following to its clients:

"The shorts are being driven to cover in numerous issues, particularly the motors. This tends to weaken the technical structure because it eliminates buying orders that would tend to serve as a cushion in the case of a reaction.

"While it cannot be denied that some stocks are a purchase at current levels, nevertheless it is believed advisable to withhold buying operations for the time being in the hope that stocks can be bought lower down.

"Johns-Manville is one of the issues in which good selling is seen. J.M.P. is a sale on all rallies.

"The short interest is being eliminated from the motor stocks. While the Motors will probably continue to pay their dividends, it is known that earnings have shrunk considerably and stocks usually are bought on their earnings.

"The Freeport Texas situation has worked out as expected. The change in the management shoud add more points to the advance.

"New market sponsorship is expected for Bulova Watch.

Howard Smith Paper Shows Assets Gain

Toronto, April 11.—Annual report of Howard Smith Paper Mills Limited for the year ended December 31, 1929, reflects a satisfactory year of operations. Net earnings of the company, available for bond interest, depreciation and preferred dividends, amounted to $1,288,901, equal to more than three and one-third times annual interest requirements.

The strong financial position is reflected in the balance sheet. Assets available for the bonds, after deduction of all prior charges, totaled $15,235,898, equal to $2,176 for each $1,000 principal amount of bonds outstanding. Net current assets, after deducting all current liabilities, were $1,695,032.

CANADIAN BONDS

(Supplied by Victoria Bond Dealers)

Government Bonds	Price	Yield
Dom. Gov't guar. C.N.R. 4½ 1954	$ 97.25	4.69
Dom. Gov't guar. C.N.R. 4½ 1968	96.75	4.69
Dom. Gov't guar. C.N.R. 5 1954	102.50	4.82
Dom. Gov't guar. C.N.R. 5 1969	103.50	4.80
Dom. Gov't gr. C.N.O.R. 3½ 1961	79.25	4.86
Dom. Gov't guar. G.T.P. 3 1962	72.25	4.71
Prov. of Alberta 5 1940	101.25	4.86
Prov. of Alberta 4½ 1956	94.25	4.89
Alberta Great Waterways 5 1959	100.00	5.00
Prov. of B.C. 4½ 1955	95.25	4.83
Prov. of B.C. 5 1959	101.75	4.90
Prov. of B.C. 6 1941	108.25	5.05
Prov. of B.C. gr. P.G.E. 4½ 1962	95.85	4.98
Prov. of Manitoba 4½ 1960	95.25	4.80
Prov. of Nova Scotia 4½ 1952	94.75	4.90
Prov. of Ontario 5 1948	102.47	4.90
Prov. of Saskatchewan 5 1960	101.55	4.90
Municipal Bonds		
Burnaby, Dist. of, 5 1944	97.50	5.25
Edmonton, City of, 5 1944	98.00	5.20
Edmonton, City of, 5½ 1947	103.43	5.20
New Westminster, City of, 5 1937	99.25	5.12
New Westminster, City of, 5 1934	98.75	5.35
North Vancouver, City of, 5 1945	99.47	5.05
North Vancouver, Dist. of, 5 1940	98.45	5.20
North Vancouver (Burrard Inlet T. & B.) 6 1973	108.20	5.50
Point Grey, Dist. of, 4½ 1963	91.50	5.00
Port Alberni, City of, 5 1948	98.14	5.15
Prince Rupert, City of, 6 1943	102.26	5.75
Victoria, City of, 5½ 1938	102.60	5.10
Victoria, City of, 5 1945	99.00	5.08
Vancouver, City of, 5 1944	98.75	5.03
Vancouver, City of, 5 1967	100.00	5.00
West Vancouver 5 1953	98.65	5.25
Corporation Bonds		
Abitibi Power & Paper 5 1953	88.25	5.95
B.C. Power 5½ 1960	99.00	5.57
Beauharnois Power 6 1959	100.00	6.00
Burns & Co. Ltd. 5½ 1946	94.50	6.00
Canada Cement 5½ 1947	101.25	5.37
Canada Power & Paper 5½ 1956	74.00	7.75
Canada Steamships 6 1941	98.50	6.20
Dom. Tar & Chemical 6 1949	102.50	5.77
T. Eaton 5 1949	98.00	5.42
Fraser Companies Ltd. 6 1950	97.00	6.27
French Line 6½ 1951	103.50	6.20
Gatineau Power 5 1956	98.00	5.12
General Steel Wares 6 1952	100.00	6.00
Northwestern Power 6 1960	102.00	5.85
Simpson's Ltd. 6 1949	102.00	5.82
Western Power Co. 5 1949	97.00	5.23
Western Steel Products 6 1948	100.00	5.90
Preferred Stocks		
B.C. Electric Power & Gas 6 pfd.	103.50	5.80
B.C. Telephone 6 pfd.	104.00	5.77
Burns & Co. Ltd. 6 pfd.	92.00	6.52
Can. Hydro. Electric 6 pfd.	91.00	6.59
General Steel Wares 7 pfd.	94.00	7.45
Growers' Wine Co. 7 pfd.	10.00	7.00

COURT BATTLE BREAKS OUT OVER STEEL MERGER

Youngstown, Ohio, April 11.—A new court battle deadlocked the proposed Youngstown Sheet and Tube-Bethlehem Steel Corporation merger to-day as combatants dug in for a possible decisive engagement.

A temporary injunction which the opposition forces sought to make permanent to-day tied up voting of proxies which financial observers agreed was sufficient to swing victory to either side.

Upon this injunction suit depended whether approximately 125,000 shares could be voted, it was estimated by attorneys for Cyrus S. Eaton, Cleveland financier, whose desperate opposition has provided one of the most dramatic struggles of modern business.

The action, brought late yesterday to invalidate voting of 51,038 shares held by Otis and Company, an Eaton concern, was amended last night to include all shares sold without proxies since sheet and tube books closed March 22. Former owners of the Otis Block had given their proxies to the merger proponents.

Eaton forces estimated the total number of shares affected by the amendment was increased to 125,000—More than enough with the 310,000 shares directly controlled by Eaton and his associates to block the deal. To win, they need less than 400,000 shares, or one-third of the approximately 1,200,000 shares outstanding.

Confronted with last night's new challenge, proponents of the consolidation recessed the stockholders' meeting until 4 p.m to-day and announced they would ask common pleas judge C. S. turnbaugh to dissolve the injunction.

CLEARINGS HERE RECOVER TO NEAR LAST YEAR'S RATE

In the face of reports of business depression in other parts of the continent, bank clearings in Victoria have returned almost to the level of the clearings for the corresponding period of last year.

Total for the week ending to-day, and the comparative total for the corresponding week of last year, were compiled this afternoon by the Victoria Clearing House as follows:

Week ending to-day $2,757,252
Same week last year 2,685,728

Ore Receipts Drop At Trail Smelters

Nelson, B.C., Aprir 11.—With the receipt of 10,279 tons during the week of April 1 to 7, the first week of the second quarter of 1930, receipts at the Trail smelter of the Consolidated Mining and Smelting Company mounted to 138,157 tons for the year to date. Of this total 135,000 tons are from company mines and 3,080 tons are from custom mines.

Company mines shipped 10,193 tons during the week, while two custom mines, both Beaverdell, and Union, Lynch Creek, contributed 86 tons for the total custom receipts for the week. The Bell shipped 51 tons and the Union 35. This was the smallest week's custom contribution for this year to date.

MAN HELD IN CALIFORNIA FOR POLICE OF B.C.

Vancouver, April 11.—Suspected of knowledge of the murder of Mrs. Roderick Perrin, who was shot down by a holdup man here January 5, a man reported to have for some years been a resident of Vancouver was placed under arrest in Los Angeles on Thursday.

Word of the arrest reached Mrs. William Caldwell, East Thirty-ninth Street, whose son, James D. Caldwell, is held in Los Angeles county jail as a material witness in the case.

Mrs. Caldwell last night was in long distance telephone communication with friends in the California city with whom her son had been living and they informed her of the second arrest.

The criminal investigation department of the Vancouver police force announced it had received no word of the reported developement.

POLICE COSTS IN VANCOUVER ARE REDUCED

Two Superintendents Will Resign and Others Will Take Over Duties

Vancouver, April 11.—Police Superintendents W. R. Tracey and William McRae, officers in charge of A Division and C Division, respectively, will resign their positions and leave the Vancouver force at the end of May. Announcement of their intentions was made by the officers following a conference with Chief Constable W. J. Bingham, held shortly after a meeting of the Police Commission, at which the commissioners decided to dispense with the services of two of the three superintendents now employed, in order to reduce department expenditures.

Rumors that the police commissioners intend to perpetuate the positions of superintendent in A and C Divisions are denied by Mayor W. H. Malkin, chairman of the board. The mayor explains these posts were abolished by resolution of the commission.

It is proposed, declares the mayor, that Deputy John Murdoch will combine with his office the duties of Superintendent Tracey, and that Superintendent George Hood of B Division will take charge of the area covered by his own and Superintendent McRae's division.

ODD LOT BONDS At Attractive Yields

				Price	Yield
$2,000	City of Vancouver	5%	Dec. 16, 1939	100.00	5.00
$1,000	City of Vancouver	5%	May 20, 1944	100.00	5.00
$2,000	City of North Vancouver	5%	April 15, 1950	99.37	5.05
$1,000	City of North Vancouver	5%	April 15, 1942	99.11	5.10
$2,000	Dis. of North Vancouver	5%	Mar. 15, 1940	99.22	5.10
$1,000	City of Victoria	5½%	Feb. 1, 1936	102.04	5.10
$1,000	City of Trail	6%	Aug. 1, 1941	104.22	5.50
$1,000	City of Prince Rupert	6%	April 1, 1935	101.07	5.75

Business Established 1889 — A. E. Ames & Co. LIMITED — Phones 9030, 9081 and 9082

310-315 Belmont House, Victoria

Montreal — New York — Toronto — Vancouver — London, Eng.

Safety of the Bonds

The West Canadian Hydro-Electric Corporation Limited
6% Gold Bonds

The West Canadian Hydro-electric Power Corporation has exclusive franchise to supply electric power to Vernon, Armstrong, Enderby, Salmon Arm, Coldstream, Okanagan Landing and Lumby in the Okanagan Valley . . . a rapidly developing territory. Last year, operating with expensive Diesel equipment for several months before the hydro-electric plant went into operation, earnings were sufficient to meet the requirements of this issue. Earnings for the first full year after giving effect to the present financing will be more than 1¾ interest requirements.

Write for Circular and Financial Standing

PEMBERTON & SON
INVESTMENT BANKERS

Phone 344 — Established 1887 — 1014 Broad St.

VANCOUVER ISLAND COACH LINES LTD.

"We Cover the Island"

"All Our Routes Are Scenic"

Over the Malahat to Nanaimo Daily at 8.30 a.m., 1.30 p.m. and 6.15 p.m.

Keep Up With the Times—Travel by Auto Stage

The Universally Accepted Method

Because of Its Extra Convenience, Comfort and Economy

To Get Anywhere on Vancouver Island, Just Ring 9280 or 9281. Leave the Rest to Us.

We are the Vancouver Island representatives of International and Yelloway—the marvelous transcontinental bus system that spans the continent. Yelloway travel is an eye-opener. Along its routes scenes are revealed beyond imagination. Interesting places are passed you never knew existed. All in the greatest comfort, too. But above all, ECONOMY.

FISHERMEN, N.B.!

At seven o'clock on Sunday mornings, until further notice, a "special" will leave for Brentwood, $1.25 return. (Also at seven o'clock on Good Friday and Easter Monday.)

VISITORS, DON'T FORGET

Our coaches make four trips daily to the famous Butchart Sunken Gardens. And aren't they beautiful!

We Operate on the Following Routes

Victoria-West Saanich
Victoria-Sidney, Resthaven
Victoria-Cordova and Cadboro Bays
Victoria-Colwood-Langford Lake
Victoria-Sooke-Jordan River
Victoria-Duncan-Ladysmith-Nanaimo
Duncan-Cowichan Lake
Nanaimo-Courtenay-Cumberland
Nanaimo-Alberni-Port Alberni
Courtenay-Campbell River
Port Alberni-Great Central and Sproat Lakes

For Prices and Information Phone 9280 or 9281

WE ARE INTERNATIONAL AND YELLOWAY AGENTS

BORDER TO BORDER — Seattle to Portland
COAST TO COAST — Seattle to San Francisco
Seattle to Los Angeles (via Sacramento)
Seattle to Los Angeles (via San Francisco)

Tickets to Any Yelloway or International Points on Sale At Our Offices

VANCOUVER ISLAND COACH LINES LTD.

Depot: Broughton and Broad — Phones 9280-9281

Children Love It—

and it's good for them. Lyle's Golden Syrup is a nutritious and digestible food. Its gentle laxative effect makes it an important part of children's diet. Carefully prepared under scientific supervision its purity and excellence have been attested by some of the highest authorities. *Sold in 1lb. and 2lb. tins.*

Ask your Grocer for

Lyle's Golden Syrup

Use Lyle's Golden Syrup in your cooking

MADE IN ENGLAND

Sole Manufacturers: Tate & Lyle Limited, London, England. 4

The Princess and the Perjurer

Allan Hillgarth

"My brother and—and some others are in the town searching for you, but they—Will you drive me straight on?"

That question was the first thing she'd said that had any of her old spirit in it.

"Certainly. Where does it take us to?"

"In a few minutes we come to an outpost. I know the officer in charge. If I leave a message with him, my brother will get it and follow. We were going into the mountains to-day, anyhow."

"I see. You want me to drive you into the mountains. Well, if you're sure that's what you want, I won't argue."

"You" take me?"

"Of course I will!"

With that I mounted the sleigh again, and we got started. As I took up the reins—I had no whip, but the horses seemed willing enough without one—I heard her murmur, "Holy Saints! What does it mean?" Whereat I chuckled.

It was ridiculous, of course, for me to be embarked on this absurd journey. I ought to have left the Princess, who had done her best to put me out of the business, to her own devices and cut off as fast as I could to the harbor and the refuge of the Cleomenes. But what I ought to do counted for nothing with me at the moment. I was cold, sore, and desperately weary, yet I felt so full of cheer that I broke presently into a song— a Russian song, one popular in Petrograd when I was a student there. From that I drifted to the Internationale, the only other thing in any sort of verse that I knew in Russian, and so singing I pulled up the sleigh before the outpost.

It was much lighter now, and I saw several Georgian soldiers busy clearing a path from the door of their billet to the road. The place was only a wooden shed and looked desolate, lying as it did among a waste of snow-buried fields. Half a mile further on the foothills began in earnest, but the ground had already risen well above the town level. Looking back, I saw Batoum spread out on the peninsula below us, with the line of the railway running away on our left towards the north, parallel with the shore till out sight. It was a still day, the snow had stopped, at least temporarily, and presently would come the sun. Turning towards the harbour, I saw that a new arrival was anchoring outside the breakwater, near the Cleomenes, and I laughed. She was the flagship of the British Admiral commanding in the Mediterranean and Black Seas, the Allied Naval Commander-in-Chief.

My attention was diverted from her, however, by the sentry who had halted us. I think my song had aroused his suspicions, for he came up close, holding his rifle, with bayonet fixed, in the on-guard position. In his enormous overcoat, slung with two bandoliers, and his shaggy cap hiding all his face except his nose and his beard, he looked distinctly dangerous, but before I could speak to him, the Princess leant out and said something rapidly in Georgian. It had instant effect. Down came the rifle, the fellow saluted and stepped back. Two or three of his brother patriots, tired of shovelling snow, were watching us incuriously from the door of the billet, and he called to them, whereupon one disappeared inside.

I got down with the reins in my hand and looked inside the sleigh.

"I suppose he's gone to fetch the officer?" I said. "I hope, Princess, that you aren't thinking of asking him to arrest me. It would be a poor return for my readiness in carrying out your wishes."

"You need have no fear!" she answered shortly.

Damn it! Did she think I was afraid?

"I hadn't, anyway," I assured her. "I just thought it advisable to know where I stood."

I was back on the box again, exchanging stares with the sentry, when the officer came out. He hadn't wasted any time, for he was only half dressed, as I could see in spite of his overcoat. He was a decent-looking young fellow and obviously much concerned to know what he could do for my passenger. They had a brief conversation, to which he contributed nothing but a lot of vigorous nods and salutes; then he shouted, and one of his men came running. A brief order, followed by much activity, resulted in the production of two grey blankets, a bottle of brandy, a long roll of bread, some cheese and—best of all—two glasses of tea, one of which was handed up to me by the officer himself. I saw that he eyed me with curiosity, but I drank the hot, sweet beverage in silence and refused to look at him. A few minutes later my lady's voice within bade me drive on, and we left the outpost at a gallop.

The road took us straight into the hills, and presently both town and sea were lost to sight. The sun was up now and warming me nicely. At first we passed a number of farms and saw people staring at us as we went by, but soon we had left them all behind, and, except for an occasional summer villa, now, of course, empty and boarded up, we had the world to ourselves. I had no idea where we were bound, nor did I trouble to think much about it, for I was insanely pleased both with myself and with life and enjoying this journey as I had seldom enjoyed anything within memory. The air up here was glorious after the smells of low-lying Batoum, and the scenery, though monotonously white, was wild beyond description. For the most part the road lay between steep slopes massed with trees, and, whenever it aimed directly inland—it was always changing its direction, of course— saw the higher hills, covered with miles and miles of forest, seeming to beckon us on. Above these again, straight into the sky, rose the mountains of Adjaria.

Driving that sleigh was no light job, and in the narrower places my heart was often in my mouth, but we got along. The horses, noble beasts, behaved as if they knew the way intimately and dashed through snow banks with a fine contempt, sending white showers flying. I was so exhilarated that I sang.

But there's one thing that keen air and swift motion must cause sooner or later, however little it may be in one's thoughts. After two hours or so I began to realize I was very hungry, and that led to the reflection that the horses were probably in the same condition. While I was wondering how much longer we should have to wait for a meal, I heard the Princess calling to me to stop.

"Are you hungry?" she asked calmly, when I had pulled up and got down to speak to her.

"Very."

"Then come in here and have something to eat."

It was said so coolly, in such a matter-of-fact way, that it took me half a minute to grasp the significance of her invitation. Then I gasped. Here was a girl, who had, as she imagined, every reason on earth for hating me, asking me to breakfast with her!

I got in in silence. At her request I opened the brandy and drank a mouthful; under her eyes I devoured fully half the bread and almost all the cheese. Finally, at her instigation, I searched my pockets for cigarettes, found them and lit one. All the time I said nothing—until she pulled off the overcoat I'd given her and offered it to me.

"No!" I said roughly, to hide my embarrassment. "Keep it! I'm quite warm!"

"That's not true. I don't need it, when I've got two blankets, so you will please take it."

I took it and, having struggled into it, was leaving the sleigh. She stopped me.

"Your hand is frostbitten!" she said sharply.

"Just a touch, perhaps. It doesn't matter."

"Of course it matters. If you haven't more sense than that, you deserve to lose it, as you may even now. Get in again!"

Completely vanquished, I obeyed, and she examined both my hands carefully.

"Only the left," she announced, "and it's only just beginning, fortunately. How does it feel?"

"Painfully cold."

"It's all right, if you can feel anything. Get out and rub it with snow and then come back here."

I did as she told me and returned. For five minutes I sat beside her while she massaged my hands. When I protested, she cut me short with "Didn't you rub life into my hands, arms, legs and feet just now?"

Through it all she was severely businesslike, and I concluded she was only returning what she considered a debt. She never looked at me once but treated the whole affair as if I were a patient and she my physician. To be sure I looked at her, surreptitiously studying her profile and thinking again and again how utterly amazing she was.

"There now!" she said. "I think that'll do. Don't let it get like that a second time. As you haven't gloves, you must be careful."

I thanked her, but she interrupted to remind me that time was passing and that we had still some way to go.

"Where are we going?" I asked. "The horses will need looking to soon. They can't run for ever without sustenance. And you haven't eaten anything yet."

"I'm not hungry," she said, pulling her blankets up round her. "There's a hunting lodge eight or nine versts ahead of us where you can water and fodder the horses. Our destination lies another twenty versts beyond that."

"At Hulo?"

"No. We take a mountain road to the left a long way before this road reaches Hulo."

"That'll bring us into the wildest part of Upper Adjaria?"

"It will."

"They say the people in the villages there are very hostile to strangers."

"They are. You saw some of them last night."

"Oh, they're Georgians, then, and not Adjarians!"

"There are villages of both. There's not much difference between them, except that the Georgians are Christians. Will you drive on?"

"With the greatest pleasure in life," said I, amused by her calm manner and air of authority.

Yet, when in the act of climbing to the driver's perch I glanced down at her, I saw her crouched in a little heap, a picture of misery, and I cursed myself for the greatest idiot under the sun. Poor girl, she didn't know what to make of me, and only her pride kept her going.

But why hadn't she stopped at the outpost!

CHAPTER XVI

"You're mad," I told myself with a chuckle, as we swung out of the yard of the shooting lodge into the road again.

An hour's wait there and some hot food had put new life into me and seemed to have revived the Princess. The old man and his wife, who welcomed her with astonishment but evidently passionate devotion, had gone to great pains to relieve our wants. Me they regarded without curiosity, probably taking it for granted that I was in her service. The old man saw to the horses immediately, while the woman got the stove roaring and rushed round with pots and pans. They asked no questions, but in a short talk with the husband I learnt he was a gamekeeper, that the hills round us were alive with every kind of animal from wild boar to black cock and that the whole estate, extending for many versts in all directions, belonged to the Daladshidze family.

(To be continued)

OUR BOARDING HOUSE

—By AHERN

BEDTIME STORY

Uncle Wiggily's Moonlight Dance

(Copyright, 1930).

By HOWARD R. GARIS.

Uncle Wiggily looked up from the book he was reading and asked his wife a question. At least he started to ask her a question but she saw the book, which was made of leaves of white birch bark, and the lady rabbit said:

"Now if it is something about a cross word puzzle, don't ask me. The only six letter word I know which is good to eat is carrot."

"I wasn't going to ask you about a cross word or even a kind word puzzle, my dear," said Mr. Longears, gently "I

Dancing like a jumping Jack

just want to know if this isn't the night of the full moon?"

"Why, yes, it is, if you ask me that," said Mrs. Longears. "But what has that got to do with it?"

"With what, my dear?" asked Uncle Wiggily, smiling a little.

"With that book you are reading," answered his wife.

"Oh, that," exclaimed Mr. Longears quickly closing the book and putting it under a cushion on the chair where he was sitting. "Oh, nothing much. I just wanted to know about the moonlight."

"Well, this is the night of the full moon," said Mrs. Longears. "But if you are thinking of making a little party in the moonlight for the children I think it is much too cold."

"No, I wasn't thinking of a party for the little rabbits," said Uncle Wiggily with a smile that twinkled his pink nose. "I know it is too cold yet. June is time enough for parties."

Then he hopped out of his hollow stump bungalow and his wife, going to the chair where he had been sitting, found the book her husband had been reading. It was a very old book, telling what rabbits did many, many years ago when the world was young. And on one page Mrs. Longears read that in the old days rabbits used to go out in the forest glades and dance in the moonlight.

"Oh, we mustn't let him do that!" squeaked Nurse Jane Fuzzy Wuzzy when the rabbit lady told her.

"Of course not!" cried Mrs. Longears. "Think how silly it would look for an old rabbit like Wiggy to go off dancing by himself in the moonlit forest. All our other animal friends would think he was queer, not to say loony."

"I agree with you there, Mrs. Longears," said Nurse Jane.

"Then the thing for us to do," went on the rabbit lady, "is to wait until it is dark, and the full moon comes up and then, after the children are in bed, you and I will go to the forest and stop Uncle Wiggily from doing that crazy dance."

"That's what we will!" said Nurse Jane.

Meanwhile Uncle Wiggily was getting ready to dance in the moonlight all by himself off in the forest. He had read in the book how, in days of old, rabbits did this and how it often brought them strange adventures of many sorts.

"And goodness knows," said Uncle Wiggily to himself, "I need some new adventures. So I shall dance in the moonlight."

Pretty soon it was dark. The little rabbits were put to bed after listening to the goodnight story over the radio. Out of the bungalow softly stepped Mrs. Longears and Nurse Jane. Uncle Wiggily had not come home, so they felt sure he was in the forest waiting for the moon to rise. And, surely enough, that's where the rabbit was.

Uncle Wiggily had found a glade, or clearing, in the woods where brown pine needles made a slippery carpet on the ground. There, as soon as the moon shone down with a silvery light, the old rabbit gentleman began to dance. At first he was a bit stiff, but soon he became limber and he was dancing like a jumping Jack, all by himself.

Coming along through the forest his wife and Nurse Jane saw the moonlight dance of Uncle Wiggily and they hurried to stop him before any of the neighbors should see him. At the same time, slinking through the forest was the Fuzzy Fox. He had seen Uncle Wiggily come to the woods and was waiting his chance to catch a fat rabbit. Then the fox saw Mrs. Longears and Nurse Jane.

"Oh, I shall have a fine feast tonight!" growled the fox as he drew near to the clearing where Uncle Wiggily was doing his moonlight dance. Then the fox got ready to jump and catch Uncle Wiggily. But the old rabbit gentleman felt so spry and young after his moonlight dance that he gave a big jump, landed on the back of the fox and there Uncle Wiggily danced up and down so hard that he tickled the fox, who laughed so loudly he couldn't get his mouth shut to bite anybody.

The fox laughed so hard he fell down and then Uncle Wiggily jumped off the Bad Chap's back and called to his wife and Nurse Jane.

"Come on, now, the moonlight dance is over. We'll go home!"

Mrs. Longears and Nurse Jane felt so glad that the fox had been danced down that they never said a word to Mr. Longears about his dance in the moonlight. So he had his adventure. And if the feet of the silk stockings don't go dancing away without the legs, I'll tell you next about Uncle Wiggily's funny pie.

BILL IS APPROVED

Winnipeg, Man., April 11.—The Manitoba securities frauds prevention bill was approved by the law amendments committee of the Legislature yesterday unamended. It included all important recommendations of the Toronto Conference of Attorneys-General.

ON THE AIR

(Programmes subject to late changes)

FRIDAY, APRIL 11

Columbia Broadcasting System

5 p.m.—Nit Wit Hour—Presenting "Camille"—KLZ, KVI, KFPY.
5.30 p.m.—U.S. Army Band Concert—William J. Stannard, leader—KLZ, KVI, KFPY.
6 p.m.—True Story Hour—Adventures of Mary and Bob—KLZ, KDYL, KHJ, KFRC, KOIN, KVI, KFPY.
7.30 p.m.—Curtis Institute of Music programme—Artist pupils in recital—KLZ, KFPY.
8 p.m.—Will Osborne and his Park Central Orchestra — Dance music — KLZ, KDYL, KFPY.
8.15 p.m.—Will Osborne and his Park Central Orchestra—Dance music—KLZ, KDYL, KFPY.
8.30 p.m.—Bert Lown and his Biltmore Orchestra—Dance music—KLZ, KDYL, KVI, KFPY.

National Broadcasters' Programme

5-6 p.m.—Cities Service Concert Orchestra-Jessica Dragonette and the Cavaliers (Transcontinental) — KGO, KHQ, KOMO, KGW, KECA.
6-6.30 p.m.—Interwoven Pair (Transcontinental)—KGO, KHQ, KOMO, KGW, KPI.
6.30-7 p.m.—Armour programme (Transcontinental from Chicago) — KGO, KHQ, KOMO, KGW, KPI.
7-7.30 p.m.—Armstrong Quakers (Transcontinental)—KGO, KHQ, KOMO, KGW, KPI.
7.30-8 p.m.—Raleigh Revue (Transcontinental)—KGO, KHQ, KOMO, KGW, KECA.
8-8.15 p.m.—Hamilton-Brown Sketch Book (Transcontinental from Chicago) — KGO, KHQ, KOMO, KGW, KECA.
8.15 p.m.—Lonsdale correct time — KGO, KHQ, KOMO, KGW.
8.15-8.30 p.m.—Fiddlers Three—KGO.
8.30-8.45 p.m.—The Pepsodent programme—Amos 'n' Andy (Transcontinental from Chicago)—KGO, KHQ, KOMO, KGW, KECA.
8.45-9.15 p.m.—Tone Pictures—KGO, KHQ, KOMO, KGW, KPI.
9.15-9.45 p.m.—Eastman Kodak programme—KGO, KHQ, KOMO, KGW, KECA, KSL, KOA.
10-10.15 p.m.—Literary Digest Prohibition Poll and Latest World News Flashes—Interpreted by John D. Barry—KGO, KHQ, KOMO, KGW, KECA.
10-10.30 p.m.—The Aces of Harmony—KOA, KGO, KHQ—10.15-10.30 p.m.
10.30-11 p.m.—Pacific Nomads—KGO, KHQ, KOA.
11-12 p.m. — Laughner-Harris Hotel St. Francis dance orchestra—KGO.

CFCT (475.9—630 Keys.) Victoria, B.C.
5.30 p.m.—Auntie Babs will entertain your kiddies.
6 p.m.—The closing market quotations.
6.15 p.m.—The Sunset Trio: The Grand Triumphal March from "Aida"; The Dance of the Hours, from "La Gioconda"; "Gabrielle Suite"; overture, "Three Days"; violin solo, selected; gems from "The Merry Widow"; march, "The Phantom Brigade."
7.15 p.m.—"What's Doing in Town"; Savory's Garden Bulletin; official weather report and forecast; Bert Zala at the piano; West Coast Information Service; correct time signal.
7.30 p.m.—A half-hour programme will be presented.
8 p.m.—Friday evening studio presentation.
8.30 p.m.—W. E. Harper will speak on "The Discovery of Planets."
11 p.m.—The Crystal Garden Orchestra.

KFI (468.5—640 Keys.) Los Angeles, Cal.
5 p.m.—"The Story Man."
7.30 p.m.—Schonberger Trio.
8.30 p.m.—KFI Symphonet; soloist.
8.45 p.m.—Tone Pictures.

KSL (265.3—1130 Keys.) Salt Lake City
7 p.m.—Studio programme.
7.30 p.m.—Studio programme.
9 p.m.—Chamber music; Brief Feature.
10.15 p.m.—Radio-Keith-Orpheum Frolic.
11 p.m.—"Vagabond of the Air."

KFWI (322.4—930 Keys.) San Francisco, Cal.
6-7 p.m.—Dinner Hour programme.
8.30-9.30 p.m.—Popular Hour.
9.30-9.45 p.m.—Balladist, accompanist.
9.45-10 p.m.—Radio skit.
10-10.30 p.m.—Violinist, tenor.
10.30-11 p.m.—Variety recordings.
11-1 a.m.—Dance music; Midnight Hour.

KPO (440.9—680 Keys.) San Francisco
5-5.50 p.m.—Children's Hour.
6-7 p.m.—Masters of Music.
8-9 p.m.—Variety Hour.
9-9.15 p.m.—Cecil and Sally.
10-11 p.m.—Dance orchestra.
11-12 p.m.—Dance orchestra.

KVI (394.5—760 Keys.) Tacoma, Wash.
10-10.15 p.m.—Varsity Quartette.
10.15-11.15 p.m.—Orchestra.
11.15-12 p.m.—Orchestra.
12-1 a.m.—Organ recital.

KECA (299.7—1130 Keys.) Los Angeles, Cal.
6 p.m.—Dance orchestra.
6.30 p.m.—Vocal harmony.
6.15 p.m.—Bridge lesson.
9.45 p.m.—Contralto.

KJR (389.1—770 Keys.) Seattle, Wash.
6 p.m.—Harmony Aces; tenor.
7 p.m.—Thirty Minutes with the Masters.
7.30 p.m.—Crescent Orchestra; contralto.
9 p.m.—Jewel Box programme; soprano.
9.30 p.m.—Neapolitans' Orchestra; tenor.
10 p.m.—Thirty Minutes of Sunshine.
11 p.m.—Orchestra.
12 p.m.—Midnight Revelers.

KFRC (491.5—610 Keys.) San Francisco
5-5.30 p.m.—Organ recital.
7.30-8 p.m.—Light opera.
8-8.30 p.m.—Veedol Vodvil.
8.30-9 p.m.—Stanley's novelty programme.
9-10 p.m.—True Story Hour.
10-11 p.m.—Orchestra.
11-12 p.m.—Orchestra; soloists.
12-1 a.m.—Dance music.

KNX (285.5—1050 Keys.) Los Angeles, Cal.
6-7 p.m.—KNX Ensemble.
9.45 p.m.—Main event, Stadium.
10-12 p.m.—Orchestra.
12-1 a.m.—Dance Hour of records.

KYA (243.8—1230 Keys.) San Francisco
3.30-6 p.m.—Recordings.
6-6.15 p.m.—Vocational Guidance.
6.15-7 p.m.—Metro and Cosmo; records.
8-9 p.m.—Pacific Artists' Trio; soloists.
11-12 p.m.—Dance recordings.
12-1 a.m.—Request recordings.

KGA (384-1470 Keys.) Spokane, Wash.
5 p.m.—World Bookman.
6 p.m.—Harmony Aces; tenor, blues.
7 p.m.—Damski's Concert Orchestra; soprano, tenor.
7.30 p.m.—Crescent Orchestra; contralto.
8 p.m.—Ensemble; baritone.
9 p.m.—Jewel Box programme; soprano.
9.30 p.m.—Damski's Neapolitans; tenor.
10 p.m.—Request programme.

KFWB (315.6—950 Keys.) Hollywood, Cal.
6.30-7 p.m.—Entertainers.
7-7.15 p.m.—Cecil and Sally.
7.15-7.30 p.m.—The Varsity Boys.
8.30-9 p.m.—Dance orchestra.
9.30-10 p.m.—Salon orchestra.
11-12 p.m.—Orchestra.

KLX 340.7—880 Keys.) Oakland, Cal.
6-7.30 p.m.—Concert trio.
7.30-8 p.m.—"The Melody Man."
8-10 p.m.—Hi-jinks.
10.10-11 p.m.—Dance orchestra.
11-12 p.m.—Dance programme.

KTM (384.4—780 Keys.) Santa Monica, Cal.
8-9 p.m.—Evening at the Ranch.
9-9.30 p.m.—Entertainers.
10-11 p.m.—Orchestra.
11-12 p.m.—The Readers' Hour.

KOMO (323.9—930 Keys.) Seattle, Wash.
5 p.m.—Cities Service concert.
8.15 p.m.—C. H. McAleer Co. programme.
10.15 p.m.—Army Band.
11 p.m.—Dance orchestra.
12 p.m.—Organ recital.

KHJ (322.1—908 Keys.) Los Angeles, Cal.
5-5.30 p.m.—Organ recital.
5.30-6.30 p.m.—Orchestra; Sunset Ensemble.
7.30-8 p.m.—Light opera programme.
8.30-9 p.m.—Don Lee Symphony.
10.05-12 p.m.—Dance orchestra.
12-1 a.m.—Organist.

KGER (230.4—1360 Keys.) Long Beach, Cal.
5 p.m.—California Revelers.
7 p.m.—Shell Concert Trio.
8.30 p.m.—Players.
9.45 p.m.—Rhythm Makers.
11 p.m.—Quiet Time Tunes.

KGW (482.6—620 Keys.) Portland, Ore.
8.15 p.m.—Gill's Garden talk.
10 p.m.—Cecil and Sally.

KFOX (239.9—1250 Keys.) Long Beach, Cal.
5-5.15 p.m.—Hollywood Girls.
6.30-6.45 p.m.—Sunset Harmony Boys.
7.30-7.45 p.m.—Vest Pocket Minstrels.
7.45-8.30 p.m.—The Song Story.
9-10 p.m.—Mystic Hour.
11-12 p.m.—Ballroom orchestra.
12-3 a.m.—Organ recital.

KTAB (535.4—560 Keys.) Oakland, Cal.
5-6 p.m.—Frolic Hour.
6-7 p.m.—Studio programme.
7-7.30 p.m.—Programme of recordings.
7.30-8 p.m.—Pianistic Pictures in Blue.
8-9 p.m.—Melody Masters.
9-10 p.m.—Melody Masters.
10-11 p.m.—Variety Hour.
11-1 a.m.—Dance records.

CNRV (291.1—1030 Keys.) Vancouver, B.C.
9 p.m.—CNR Players.
10.30 p.m.—Studio programme.

KEX (254.1—1180 Keys.) Portland, Ore.
6 p.m.—Harmony Aces; tenor.
7.30 p.m.—Crescent programme; contralto.
9 p.m.—The Jewel Box; soprano.
9.30 p.m.—Neapolitan Orchestra; tenor.
10 p.m.—Concert Hour.
11.40 p.m.—Midnight Matinee.

SATURDAY, APRIL 12, 1930

CFCT (475.9) Victoria, B.C.
7.30 a.m.—The morning market quotations from the B.C. Bond Corporation.

Happy Valley

The final game in the Girls' League basketball series played this week gave the Happy Valley girls a win over Colwood with a score of 11-0, and have therefore won the Challenge Cup being donated by the Luxton and Happy Valley Women's Institute. Only three games were played in the series, Happy Valley School securing all the games. The final game was refereed by A. T. Bruce, principal of the Colwood School.

Line-up as follows:

Happy Valley—Mary McKay, Verna Smith, Tina McLeod, Etta McLeod, Margaret McEwan

Colwood—Lily Holt, Greta Hebden, May Wishart, Georgina Cockburn, Janet Hill and Lyn Piercy.

Mountain air is best for cleaning out the lungs.

Is your Radio RUN DOWN?

LONG and constant use naturally "takes it out" of the tubes.

Here's the finest radio rejuvenation known—new

Westinghouse
TUBES IN EVERY SOCKET

CY COLODY SEZ:

Yes, Cy, you're right—but as Mark Twain said, "Some men are equal to half a dozen others." That is the way with our Atwater-Kent Radios.

West's Radio Shop

Where Your Dollar Secures Service

741 YATES PHONE 2923

KERO SPRAY

King of Insecticides

A Valuable Combination Spray for Trees and Flowering Plants

Contains Black Leaf Forty, Arsenate Lead, Kerosene, White Hellebore and Whale Oil Soap. 50c size makes 5 gallons; $1.25 size makes 25 gallons; $2 size makes 50 gallons of spray.

Vancouver Drug Co.

FORT AND DOUGLAS

STRENGTH

for a few cents

So easy to get Health and Strength for a few cents if you know what food to buy. It is what you digest that builds muscle and bone and furnishes energy to the body. Shredded Wheat is the whole wheat in a digestible form—proteins, carbohydrates and mineral salts for building good bones and teeth—and it costs but a few cents. Delicious with milk and stewed fruits.

SHREDDED WHEAT

WITH ALL THE BRAN OF THE WHOLE WHEAT

THE CANADIAN SHREDDED WHEAT COMPANY, LTD.

ALAUNIA
ANDANIA
ANTONIA
ASCANIA
AURANIA
AUSONIA

From a sketch made in the Andania Tourist Third Dining Room

A charming room, for interesting meals! This Tourist Third Dining Room (on the Andania) promises many a pleasant hour with new acquaintances! The intimate little tables, always flower-laden . . . the amazing, varied menus, for which Cunard is so famous . . . the deft skill of the stewards . . . make Cunard Tourist Third travel a true revelation of sea-going comfort.

Weekly sailings to Europe from Montreal (and Quebec), from April 26th onwards.

Book through The Cunard Line, 622 Hastings St., W., Vancouver, (Telephone Seymour 3648-9), or any steamship agent.

Tourist Third Cabin rates adjusted. Cabin Class rates revised. Ask for information.

CABIN + TOURIST THIRD CABIN + THIRD CLASS

When Mother Love Becomes a Curse

Dorothy Dix

Scores Sacrifice of Youth to Age

"Mother Love Is Not Always Unselfish—Often It Is the Most Ruthless Passion on Earth and It Sacrifices Its Young to Itself Without a Qualm Of Compunction," Declares Dorothy Dix

A BRILLIANT and gifted young physician married a charming and cultured young woman and they established themselves in a delightful city. The husband's unusual talents won him recognition almost immediately. They found their place in a congenial circle, and an agreeable, a prosperous and a successful life was stretching before them. Suddenly, however, the man's father died and when he went to the funeral his mother refused to let him leave her. She wept upon his breast and reminded him that he was her only child and told him that she would die if he did not stay and comfort her. The son protested that there was no scope for his work in the remote hamlet in which she lived. He told her of the fine practice that he had built up in the city, of the operations he had performed that were already making him famous, of the money he could make, and he begged his mother to come and live with him, but she refused.

She said that she could not exist away from the old home nor be happy among strangers, and in the end she prevailed and the son sacrificed himself and his wife and his children and moved back to the little village where there was no outlet for his abilities.

That was thirty-five years ago. The old mother is still living, a peevish, fretful, self-centred egotist, who has made her daughter-in-law's life miserable with her nagging. The children have grown up provincials without the education and the associations and the advantages they would have had in the city. The family has known pinching poverty instead of comfort and plenty as it would have had if the man's earnings had been those of a successful city physician instead of those of an ill-paid country doctor. The man himself, with his ambitions balked, his hopes and plans destroyed, has become bitter, hard and morose.

That is one story of a mother's selfishness ruining her child's life that has recently come to me. Here is another equally true:

A woman had three children. Two sons and a daughter and, as sometimes happens, the grey mare was the better horse and the girl had twice the brains and energy of her brothers. There was no question, of course, about the boys leaving mother and going out in the world to make their living.

But with Mary it was different. Mother felt that it was Mary's duty to stay with her and take care of her. Mary protested that there was no money for them to live on, and while the boys were willing to support mother and her as long as mother lived, they would not want to be burdened with her all their lives. Also, she protested that it was gall and wormwood for her to be dependent on anyone and that she was perfectly capable of making her own living and doing her part toward supporting mother. Likewise she protested that the fine offers to go into business that came to her now would not come to her when she was older.

She offered to hire a competent woman to stay with mother. She suggested that mother might find it pleasant to live in a nice boarding house or a hotel, but mother wouldn't hear of it. Nobody could cook to please her but Mary, and so Mary has had to give up her big opportunity in life to become a servant to mother. Now she is no longer young, and she looks forward with dread to being a hanger-on of her brothers in her old age, one of those unwanted, snubbed old maids who wear the cast-off clothing of their better-off relatives, who mind the babies of other women and who never have any lives of their own whatever.

And here is my third story of mother selfishness. Also sadly true and a story that repeats itself oftener than we like to think:

A fine man, a warm-hearted, generous, affectionate man, has been engaged for years and years and years to a splendid girl, but they cannot marry because his mother has made him promise that he will not marry as long as she lives. She boasts continually of his devotion and that she is "his girl." You see them everywhere together. He, fetching and carrying for her, taking her to the theatre, traveling with her, playing bridge with her. No young life. No girl. No gay parties. Just old lady times.

And his youth is going by. The mating time going by. The girl he loves waiting until her youth and beauty goes and the freshness of her love wears off. His romance tearing to tatters. The wedding cake growing stale from being kept too long on the shelf. Years that might have been full of happiness lost because a selfish old woman won't loose her monopoly on him.

Mother love is not always unselfish. Often it is the most ruthless passion on earth and it sacrifices its young to itself without a qualm of compunction.

And its weapons are the most cowardly because they are tears and entreaties and the plea that "I won't be here long" and pathetic references to "my last days," and against these the children cannot fight unless they have clarity of vision enough to see that the young, who have their lives all before them, should not be sacrificed to the old whose race is run and backbone enough to refuse to be made the victim of mother's selfishness.

DOROTHY DIX.

(Copyright by Public Ledger)

CROSSWORD PUZZLE

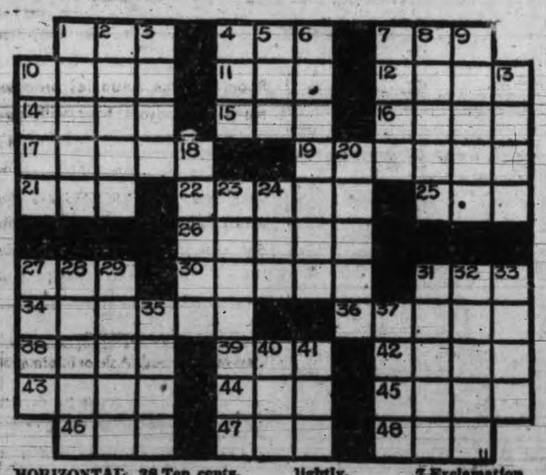

HORIZONTAL
1 Simpleton.
4 Chum.
7 Limb.
10 Half.
11 God of the sky.
12 Fold of cord.
14 Greedy.
15 Hastened.
16 Bitter herb.
17 Chimney cowl.
19 To tax.
21 To handle.
22 Angry.
25 To harden.
26 Fear.
27 Because.
30 Public command.
31 Chart.
34 College graduates.
36 To remove a beard.
38 Ten cents.
39 Vehicle.
42 Afresh.
43 Equable.
44 Wing.
45 Titles of courtesy.
46 To finish.
47 To permit.
48 To stroke lightly.

VERTICAL
1 Demon.
2 Good will.
3 Broad.
4 Nominal value.
5 Collection of facts.
6 Madman.
7 Exclamation of sorrow.
8 Parts in a drama.
9 Elk.
10 Humid.
13 Nuisance.
18 To mature.
20 Believers of particular creeds.
23 Cardinal.
24 Cuckoo.
27 To dim.
28 Relish.
29 The cud of a cow.
31 Delirium.
32 To prevent.
33 Benches in churches.
35 To darn.
37 Hinged strap.
40 Beer.
41 Wooden club.

YESTERDAY'S ANSWER

T	H	O	R		W	A	S		F	A	C	T
R	E	D		F	A	R	E	D		R	A	H
A	N	D		L	I	T	T	E	R		C	R	Y
C			P	O	T		M	A	L			R
H			R	A	P	I	D		M	O	P	
E	D	I	T		A	R	A		N	I	S	I
A	I	D		C	R	U	M	B		G	A	D
	A		R	A	M	P	A	R	T		L	
A	D	M	I	T		E		O	A	S	I	S
B	E	A	T	E	R		S	T	R	I	V	E
A	M	P	U	T	E		T	H	O	R	A	X

Colwood

A general meeting of the Colwood Tennis Club was held in Colwood Hall Monday evening, the election of officers for the ensuing year being as follows: President, Major A. D. McLean (re-elected); first vice-president, Rev. H. M. Beaton; secretary, Miss Jaines; committee, Mrs. J. C. Johnston, Mrs. J. H. C. Palmer, Mrs. W. E. Wilkinson and R. W. Robinson. It is the intention to have the courts put in shape immediately so playing will be commenced May 1.

The Colwood Athletic Club will meet Saturday evening in Colwood Hall.

Evening service will be held at St. John's Church, Sunday, April 13.

Ella Cinders—

Bringing Up Father—

Mutt And Jeff—

The Gumps—

OUT OUR WAY —By WILLIAMS

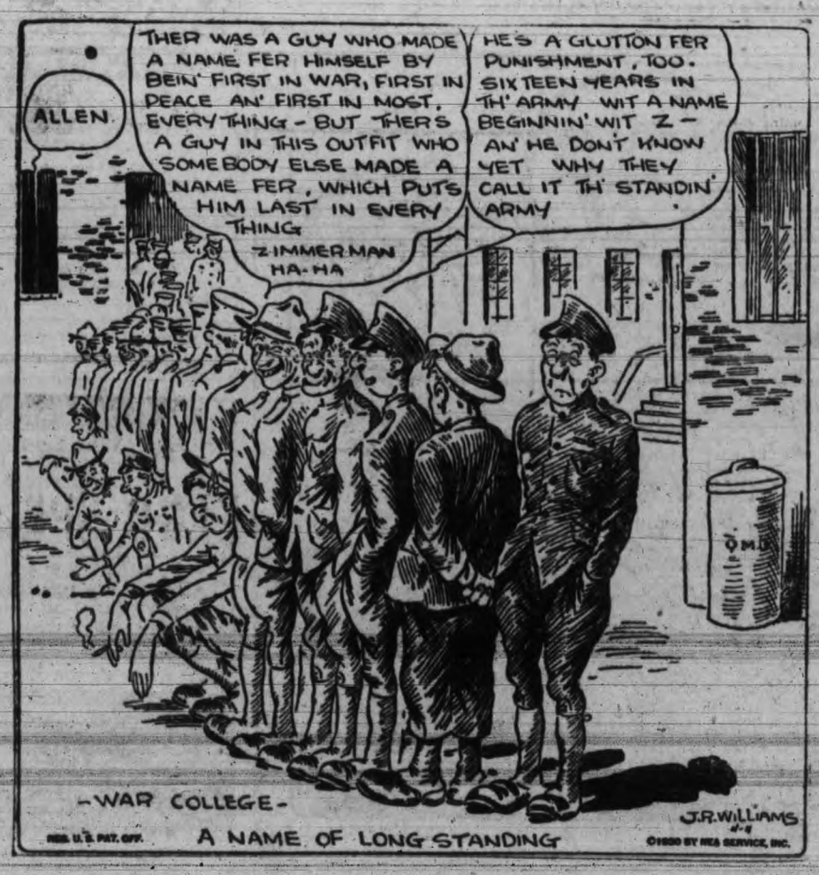

BOOTS AND HER BUDDIES —By MARTIN

See This 1928

ESSEX COACH

Here is a car that will enhance our reputation for used car values. A couple of years ago this car cost new $1,195. It has been carefully driven and since it came into our possession it has been carefully reconditioned. Price .....

A Real Bargain

$645

Jameson Motors Ltd.

Studebaker Dealer for Vancouver Island

740 BROUGHTON STREET. PHONE 2246

BROCK

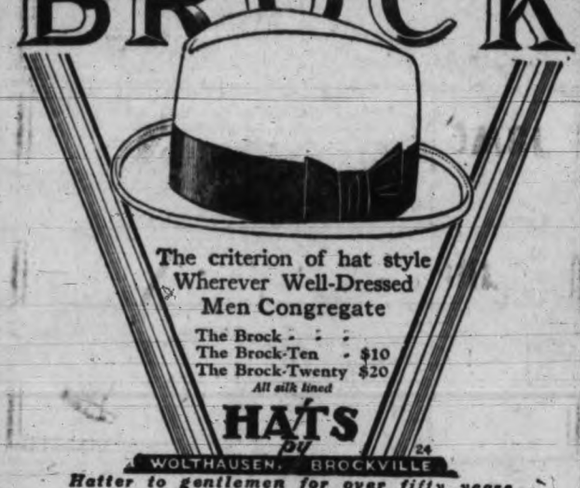

The criterion of hat style Wherever Well-Dressed Men Congregate

The Brock - - -
The Brock-Ten - $10
The Brock-Twenty $20
All silk lined

HATS by WOLTHAUSEN, BROCKVILLE

Hatter to gentlemen for over fifty years

Honey that poisons has been discovered in Asia Minor by a German explorer. Eating it causes giddiness and sometimes temporary unconsciousness. Poisonous species of rhododendrons are believed to furnish the nectar the bees turn into toxic honey.

The Bible has been published in twenty-three dialects of English.

$1.00 For Your Old Lawn Mower

Buy a New One For $7.95

Even if your old lawnmower is ready for junk pile . . . turn it in and get credit for a dollar on the purchase of a new one at this exceedingly low price. Good quality lawnmowers with three 12-inch blades and wide wheels that will not mark your lawn. The secret of having a smooth lawn is in having a good mower. Get yours now . . . right at the beginning of the season.

HATT'S HARDWARE — POPULAR PRICED HARDWARE AT THE SIGN OF THE BIG HAMMER

HATT'S HARDWARE

1418 DOUGLAS STREET PHONE 1645

Yes! We Send Men Out

to do carpentering at your home. Fences, sidewalks, steps, shelving, alterations, repairs, etc.

Estimates Free Good Workmanship

WE NEED YOUR JOB

RED CROSS WORKSHOP

884-6 Johnson St. (Just Below Government) Phone 2169

LOUISIANA'S $2,000,000 CAPITOL

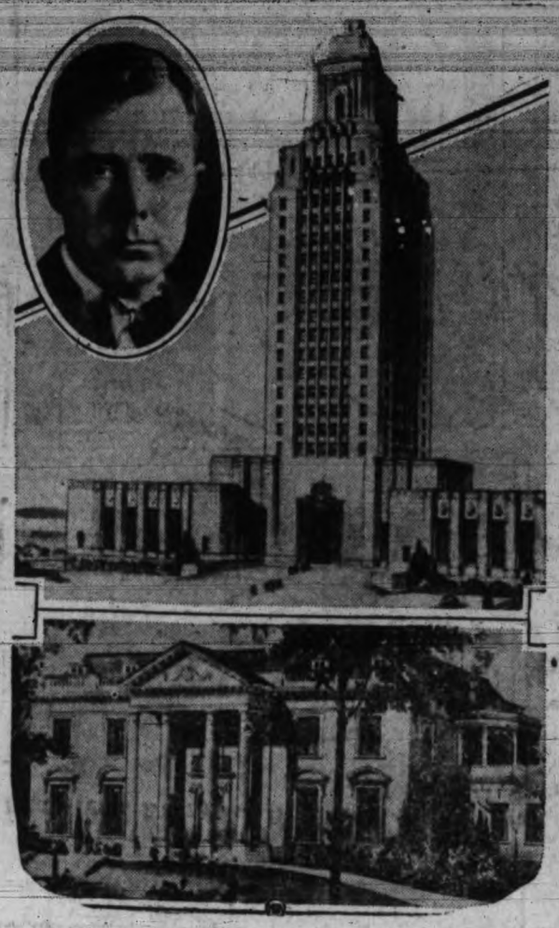

These pictures show how the new Louisiana State capitol, above, and the executive mansion, below, at Baton Rouge, will look when completed. Governor Huey P. Long, inset, stormy petrel of Louisiana politics, supervised drawing of plans for the executive mansion, which is nearly completed, at a cost of $150,000. The $2,000,000 capitol will rise twenty-four stories, housing the legislative chambers and the governor's offices in the base and the other state departments in the tower.

MASQUERS' GUILD PRESENT PLAYS HERE TO-NIGHT

Three One-act Presentations Billed at Shrine Auditorium

The fact that the dramatic season is drawing to a close gives all the more incentive to the Mimes and Masquers' Guild to produce successfully their programme of three one-act plays, at the Shrine Auditorium this evening.

"For years now Victoria theatregoers have been dependent upon the touring professional companies — hoping they would bring out some of the better modern plays," said one of the officers of the guild to-day. "Yet, actually very few reach this city. Such companies as the Stratford-on-Avon Players do, it is true, make delightful annual visits—but the new tendencies in drama very seldom find their way to the Victoria stage. This feeling was in part responsible for the formation of the Mimes and Masquers' Guild. Sometime ago Ira Dilworth, Claude Campbell, Fraser Lister and Miss Hope Leeming met to discuss the possibility of forming a group similar to the University Players' Club, now active in Vancouver. Invitations were issued to those who had already been active in dramatic circles locally and an organization was soon formed.

It was decided that, in order to bring the new guild before the public, a performance would be held, at which Victorians might be acquainted with the new idea. Three one-act plays were chosen by a selection committee, after it had been decided that a full three-act play should not be given until the membership was larger."

CLEVER SATIRE

The play "Sham," by Frank Gerow Tompkins, which appears first on the programme, is a clever satire on the modern tendency to "preserve an appearance" by artificial means. The connoisseur of the arts is, in this case, a burglar, who tells the householders he "visits" that he is disgusted with their cheap imitations. The play ends on a delightful note, which shows that even a burglar might have a sense of dignity, which, when ruffled, takes much soothing. The part of the burglar is played by Fraser Lister, who is well known in the University Players' Club. The occupants of the house are played by Mrs. Hetherington, who has appeared in connection with other local plays, and Max Maynard, who started his acting as a member of the High School Dramatic Club. Claude Campbell, also of the Players' Club, completes the cast.

The next play, A. A. Milne's "The Boy Comes Home," is also in lighter vein—yet its situations are by no means light. Mr. Hardie, as the testy old uncle, seeks to force his nephew, just returned from the war, into his jam business. The clever method that Milne uses to portray two fine bits of character centres around a scene which is the sort of thing that makes the audience ask, after the play was over, "why didn't I foresee that?" Mr. Hurn gives a fine performance as the boy, Miss Cameron playing the part of his aunt. The cast is completed by Mrs. Hurn and Miss Patsy Robinson.

DIFFERENT NOTE

In "Ile" the guild members strike an entirely different note. Directed by Percy Barr, the play traces, step by step, the crushing dominance of a whaling captain, who refuses to let even his wife stand in the path of duty. The work of Miss Hope Leeming and Don MacDonald is exceptionally fine, each gripping the audience from their first entry. Bert Bailey plays the part of the second mate, Mr. Ozard the harpooner, Edgar Kidd the steward, and Clever Wilson the cabin boy.

The performance starts at 8.30 o'clock this evening.

AT THE THEATRES

"LUCKY STAR" IS TOUCHING STORY AT PLAYHOUSE

Jane Gaynor and Charles Farrell are sweethearts again in the Fox picture, "Lucky Star" at the Playhouse Theatre. Frank Borzage, who directed the two Fox stars in the amazing hits, "Seventh Heaven" and "Street Angel," is once more their director in this story by Tristram Tupper of a crippled war veteran who "makes over" a little country lass, and finds himself made over in the process.

McLEOD PLAYERS WILL NOT APPEAR HERE NEXT WEEK

The Gordon McLeod Players' presentation, "The Whole Town's Talking" is pure farce and intended as a laughter maker. It is particularly well played by this versatile company.

There are only two days left in which to see this most amusing play. Next week the players will take a rest and will not play again until Easter Monday, when they open with the comedy, "The Man From Toronto."

GREATEST SONGSTER OF BROADWAY PLAYS IN FILM OPERETTA

Dennis King, who for the last two or three years has been rated by critics as the greatest singing star of the Broadway musical comedy stage, is seen and heard for the first time by movie audiences at the Dominion Theatre this week where "The Vagabond King" is showing.

"The Vagabond King" was the vehicle for Dennis King's greatest singing achievement. It had a sensationally long run of more than a full season's duration in New York, and made an impressive tour in other cities afterward.

King's rise to fame was meteoric. As a lad he was fascinated by the stage. His first-bit parts were with John Drinkwater's repertory theatre in Birmingham, England. He went to the United States in the English company of "Monsieur Beaucaire" after he was wounded in service in the British Expeditionary Forces.

Where To Go To-night

As Advertised

ON THE SCREEN

Columbia—"The Viking."
Capitol—"No, No, Nanette."
Dominion—"The Vagabond King."
Playhouse—"Lucky Star."

ON THE STAGE

Royal—"The Whole Town's Talking."
Variety—"Getting George's Goat."

Crystal Garden—Swimming and Dancing.

YOUNG SINGER OF "SONNY BOY" AT THE VARIETY

As an additional vaudeville attraction at the Variety Theatre where "Getting George's Goat" is being presented this week, six-year-old Duncan McLean achieves great success as a singer of "Sonny Boy," one of the songs that have helped make Al Jolson so famous.

Delighted audiences have greeted this young singer's effort as enthusiastically as if it were the great Al Jolson, himself, behind the footlights.

In "Getting George's Goat" the Toby Leitch Players add much to their popularity. This brilliant farce comedy is a scream from first to last, with Raymond Toby Leitch starring as a most comical negro butler.

The play tells the hilarious story of the predicament in which George Daniels finds himself as a result of "stepping out" during his wife's absence from town. The account he gives of his activities is much too vague to satisfy either his wife or his mother-in-law, with most mirthful consequences.

LOUISE FAZENDA WEARS RICH GOWNS IN "NO, NO, NANETTE"

Admirers of Louise Fazenda who have been wishing she would some day play a dressed-up part instead of her usual "frump" roles, have an opportunity to see her superbly gowned for once in "No, No, Nanette," the First National and Vitaphone musical screen show which is now showing at the Capitol Theatre.

Miss Fazenda appears in the latest fashions in her role as the wife of a kind-hearted millionaire who couldn't find enough people on whom to spend his money. Her ritzy portrayal is short-lived, however, as it occurs during the last few scenes of the mirthful musical comedy. During the rest of the time she is dressed as usual—like an old maid aunt, in which type of part she has made millions laugh.

THIRTEEN PARTS TAKEN BY GEORGE BERLINER IN FILM

To appear in thirteen different makeups in one picture is the record attained by George Berliner who appears in this many parts in the Technicolor production, "The Viking," a Metro-Goldwyn-Mayer release done entirely in color, now playing at the Columbia Theatre.

The first is as the leader of the raiding Vikings leaping from the castle wall. Next, as the shorn headed slave being lead around in chains by the dwarf; as the murderous, one-eyed pagan in the seat of justice scene with Eric the Red. A more clear identification of Berliner is in the role of Ragnor Thorkelsson, the Viking seaman who demands his horn of beer, later lashing the thrall at the mast, when the thrall refused to do his bidding.

BIG SAVINGS WILL COME FROM NAVAL TREATY

Fenton, Australian Delegate to London Conference, Expresses Views

By George Hambleton, Canadian Press Staff Correspondent

London, April 11.—"The London Naval Limitation Conference has achieved a great deal in bringing together the Anglo-Saxon peoples of the world," said Hon. J. E. Fenton, Australia's chief naval delegate, to the Canadian Press yesterday evening.

Mr. Fenton believed there had never been a better feeling between the United States and Great Britain than that existing to-day. The improvement could in itself be deemed a great achievement.

The Australian delegate estimated the budget saving to the three powers whose programmes are to be limited by the pact would amount to $1,000,000,000 before the end of the five-year limitation period.

Mr. Fenton held the view that the Tri-Partite Pact would have a strong moral effect on other powers, and should suggest to others that they should be able to arrive at an agreement and likewise effect a saving.

Few Items Everyone Hopes Mr. Hays Has Taken Care of in His "Code of Ethics" For the Movies!

POPULAR

Dance To-night

"Where Everybody Goes"

Admission, 25¢

Crystal Garden

Photoplay Says: The Best Picture of the Month

Matinee, 2 to 5, 25c
Evenings, 7 to 11, 25c and 35c

PLAYHOUSE

Capitol

ALL THIS WEEK

Here Is the Famous Road Show Attraction That Hundreds of Victorians Paid $2.20 a Seat to See at the Royal. Now You Can See and Hear It at Popular Prices!

"No, No, Nanette"

With Gorgeous Scenes in Natural Color

With

BERNICE CLAIRE
ALEXANDER GRAY
LOUISE FAZENDA

All-talking! Singing! Dancing!

EXTRA ATTRACTION

Mack Sennett Presents

Walter Hagen and Leo Diegel

With ANDY CLYDE and MARJORIE BEEBE, in the All-talking Comedy Feature

"MATCH PLAY"

Paramount Sound News

USUAL PRICES

VARIETY

The Toby Leitch Players

Present

"GETTING GEORGE'S GOAT"

A Brilliant Three-act Farce-comedy. George shouldn't have stepped out when wife was away! See this rapid-fire comedy! Every minute crowded with laughter!

Nightly at 8

Ticket Office Opens 7.15
Matinee Sat., 2.30; 20c
Adults, 35c. Children, 10c
Logo Seats Reserved, 50c

AMATEUR NIGHT TO-NIGHT!

FREE!
Saturday Matinee, one cord of wood, through courtesy of Colwood Wood Co. Ltd.

VARIETY

TO-NIGHT—CASH PRIZES

A Marvelous Picture—Filmed in Natural Colors
100% Technical Color

"The Viking"

Starring PAULINE STARKE
Also "TARZAN THE TIGER"

COLUMBIA

Evenings, 25¢; Children, 10¢; Matinee, 15¢

ROYAL—All This Week

To-night, 8.30—Matinee Saturday, 2.30

THRILLS—MYSTERY—COMEDY

The Gordon McLeod English Players

Present

"The Whole Town's Talking"

There is no doubt that after you have seen this splendid farce comedy you will agree that you have never laughed more since the days of "Charley's Aunt."

Prices—Night: Orchestra, 80c; Dress Circle, 55c; Loges, $1.05.
Matinee: All Seats, 55c; Loges, 80c

Seats Now on Sale for All Performances

Dominion ALL WEEK

DENNIS KING in

THE WORLD-FAMOUS SONG-ROMANCE,

THE VAGABOND KING

With JEANNETTE McDONALD

Added Features
Cartoon Musical Novelty "SPRINGTIME"

Dominion Movietone News (Canadian Edition)

USUAL PRICES
Bargain Matinee Daily at 12

THE MIMES' AND MASQUERS' GUILD

Gives An Opening Performance of Three One-act Plays at the

SHRINE AUDITORIUM

SHAM by F. Tompkins
ILE by Eugene O'Neill
THE BOY COMES HOME by A. A. Milne

TO-NIGHT AT 8.30

Tickets at the Door, 50¢

Victoria's Guild of All Victoria Players

FINEST CREAMERY BUTTER

OUR OWN BRAND

CENTRAL CREAMERIES LTD.

HEAR The Supreme Romance of the Century!

STARTS MONDAY

REX BEACH'S Thrilling Novel

HIS FIRST TALKING PICTURE WITH Color!

Richard Barthelmess

IN HIS FINEST SCREEN OFFERING

A story more throbbing than "Broken Blossoms"

SON OF THE GODS

Showing ALL NEXT WEEK

CAPITOL